

The climate system and the second law of thermodynamics

Martin S. Singh*

*School of Earth, Atmosphere,
and Environment,
Monash University, Victoria,
Australia*

Morgan E O'Neill

*Department of Earth System Science,
Stanford University, California,
USA*

(Dated: January 19, 2022)

The second law of thermodynamics implies a relationship between the net entropy export by the Earth and its internal irreversible entropy production. The application of this constraint for the purpose of understanding Earth's climate is reviewed. Both radiative processes and material processes are responsible for irreversible entropy production in the climate system. Focusing on material processes, an entropy budget for the climate system is derived which accounts for the multi-phase nature of the hydrological cycle. The entropy budget facilitates a heat-engine perspective of atmospheric circulations that has been used to propose theories for convective updraft velocities, tropical cyclone intensity, and the atmospheric meridional heat transport. Such theories can only be successful, however, if they properly account for the irreversible entropy production associated with water in all its phases in the atmosphere. Irreversibility associated with such moist processes is particularly important in the context of global climate change, for which the concentration of water vapor in the atmosphere is expected to increase, and recent developments toward understanding the response of the atmospheric heat engine to climate change are discussed. Finally, the application of variational approaches to the climate and geophysical flows is briefly reviewed, including the use of equilibrium statistical mechanics to predict behavior of long-lived coherent structures, and the controversial maximum entropy production principle.

CONTENTS

I. Introduction	2	5. The role of latent heating	21
A. Motivation	2	C. Irreversible entropy production in the ocean	22
B. Applications of the second law in climate research	2	IV. The entropy budget of atmospheric convection	23
C. Structure of the review	3	A. Radiative-convective equilibrium (RCE)	23
II. The second law of thermodynamics applied to the climate system	4	1. Dry radiative-convective equilibrium	24
A. The boundaries of the climate system	5	2. Moist radiative-convective equilibrium	25
1. The planetary climate system	6	B. Theories of moist convection	26
2. The material climate system	9	1. The moist convective heat engine	26
3. The transfer climate system	10	2. Moist irreversible processes in radiative-convective equilibrium	27
B. The climate system as a heat engine	11	3. The role of mixing and microphysics	29
1. Heat engines and irreversibility	11	C. Convective organization and the mechanical efficiency of moist convection	29
2. Carnot efficiency of the climate system	12	V. The thermodynamics of tropical cyclones	31
3. Mechanical efficiency of the climate system	12	A. Potential intensity theory	31
III. Irreversible processes in the climate system	14	B. Work and entropy budgets of TCs	33
A. Derivation of the material entropy budget	14	C. Open TCs	36
1. Single-component fluids	14	VI. The global circulation of the atmosphere	36
2. Multi-component fluids	15	A. The material entropy budget of the global atmosphere	36
B. Thermodynamics of a moist atmosphere	17	B. The global atmospheric heat engine	37
1. Irreversible phase changes	17	1. A thermodynamic perspective of the global atmospheric circulation	37
2. Diffusive mixing	18	2. Theories for the global atmospheric heat engine	39
3. Irreversible sedimentation of precipitation	19	3. The atmospheric heat engine under climate change	40
4. The entropy budget of a moist atmosphere	20	C. Heat engines on other planets	42
		1. Rocky planets	42
		2. Giant planets	43

* Martin.Singh@monash.edu

VII. Modeling the second law of thermodynamics	44
A. Cloud-permitting models	44
B. Global climate models	46
VIII. Variational approaches for climate and geophysical flows	47
A. Entropic energies	47
1. Available potential energy	47
2. Exergetics	49
B. Statistical mechanical approaches for steady flows	51
1. Theoretical development	52
2. Applications	54
C. Maximum entropy production principle controversy	56
IX. Conclusions & perspectives	58
Acknowledgments	59
References	59

I. INTRODUCTION

A. Motivation

The Earth is a highly irreversible thermodynamic system. It receives energy and entropy from the sun and radiates energy and entropy to outer space. But while the incoming and outgoing fluxes of energy are roughly in balance, the Earth exports vastly more entropy than it receives (Peixoto et al., 1991; Stephens and O'Brien, 1993). For a climate whose statistics are stationary, the second law of thermodynamics requires that this net export of entropy be balanced by irreversible production of entropy within the climate system. The second law therefore provides a fundamental steady-state constraint on the climate system, relating a measure of its internal activity, the irreversible production of entropy, to fluxes of entropy at its boundaries.

In fact, the Earth's climate is not steady; it has undergone vast changes over Earth's history, from the icy cold of Snowball Earth episodes (Hoffman et al., 1998) to the extreme warmth of the Late Cretaceous that allowed crocodile-like reptiles to roam the Arctic (Tarduno et al., 1998). Such climate variability occurs on a range of timescales (Ghil and Lucarini, 2020) and implies imbalances in the planetary energy and entropy budgets. In the context of the climate change observed in recent decades and projected over the next century, these energy imbalances are small relative to the total incoming and outgoing fluxes (Trenberth et al., 2014), and the steady-state assumption provides a useful framework for understanding the second law as applied to the climate system.

A range of processes are involved in the irreversible production of entropy within the climate system including the absorption and emission of radiation, the frictional dissipation of winds and ocean currents, molecular diffusion of heat and mass, and phase changes of water within the hydrological cycle. Indeed, life itself is an

irreversible process, although we will not discuss the biotic generation of entropy in this review. But despite their ubiquity, irreversible processes are often treated in simplified ways in studies of the large-scale atmospheric circulation (Emanuel, 2001), while numerical models of the climate system often treat irreversible processes in a physically inconsistent way (e.g., Becker and Burkhardt, 2007), neglect certain irreversible processes altogether (e.g., Pascale et al., 2011; Pauluis and Held, 2002a), or include spurious numerical sources of entropy (Woollings and Thuburn, 2006). Moreover, interaction between the communities of climate scientists and physicists developing tools for the understanding of irreversible processes remains limited. Fostering collaborations between these communities has the potential to reveal new methods for analyzing and understanding the climate system, particularly in the context of a rapidly changing climate (Lucarini et al., 2010a).

The purpose of this review is to provide an introduction to the application of the second law of thermodynamics to the climate system suitable both for scientists active within climate research and for a more general audience of physicists. The research frontier in climate physics is rich with fascinating, complex problems in their own right. Amidst a period of rapid anthropogenic climate change (Stocker et al., 2013), many of the most societally urgent problems, such as predicting future freshwater availability, crop viability, or storm frequency, are also the most difficult, requiring collaboration with public and private decision-makers. A training in traditional physics is excellent preparation for climate research, and researchers with expertise in areas including statistical mechanics, fluid dynamics and physical chemistry have much to offer as part of a vibrant, interdisciplinary climate science community (Marston, 2011; Wetlaufer, 2016).

B. Applications of the second law in climate research

The second law has been applied in diverse ways within the broad field of climate science. An important strand of research focuses on the quantification of irreversibility within the climate system through analysis of its entropy budget. The bulk of Earth's irreversible entropy production occurs as a result of radiative processes (Stephens and O'Brien, 1993). But applications of the second law often focus on a subset of the climate system that includes only matter and considers radiation as part of the system's surroundings. This perspective allows for the definition of the material entropy budget, in which radiation acts as an external (and reversible) heat source, and irreversible radiative processes play no role (Goody, 2000). The steady-state material entropy budget requires a balance between material sources of entropy, such as frictional dissipation, heat and mass diffusion, and irre-

versible phase changes, and the net sink of entropy owing to radiative heating at high temperature and radiative cooling at low temperature (Pauluis and Held, 2002a).

The material entropy budget provides a framework for analyzing the climate system as a heat engine. A number of studies have used a heat-engine based perspective to derive theoretical constraints on the behavior of atmospheric circulations of various scales, including convective clouds (Emanuel and Bister, 1996; Rennó and Ingersoll, 1996), tropical cyclones (Emanuel, 1986; Wang and Lin, 2021), and the global circulation (Barry et al., 2002). Like a heat engine, the climate system ingests heat in a warm region, transports it to a cool region where it is expelled, and performs an amount of work in the process. But unlike a traditional heat engine, the work performed by the climate system must be dissipated within the system itself (Johnson, 2000; Lucarini, 2009). This cycle of kinetic energy production and dissipation may also be described through the Lorenz energy cycle and the concept of available potential energy (APE; see section VIII.A.1 and Lorenz, 1955, 1967). The APE, and the related concept of exergy (Tailleux, 2013), provide measures of the climate system’s ability to perform work. Such concepts allow the second law, usually formulated in terms of entropy, to be recast in terms of transformations between different energy reservoirs.

A major challenge for heat-engine based theories applied to the atmosphere is that they must properly account for the influence of “moist” processes—processes associated with water in the atmosphere. Moist processes are responsible for the bulk of the irreversible material entropy production in Earth’s atmosphere, and this limits the efficiency with which the climate system’s heat engine may generate kinetic energy in winds and ocean currents (Pauluis and Held, 2002a; Pauluis et al., 2000; Romps, 2008). The effects of irreversible moist processes are particularly relevant in the context of global climate change (Laliberté et al., 2015; Singh and O’Gorman, 2016), as the concentration of water vapor in the atmosphere is expected to increase with warming roughly following the Clausius-Clapeyron relation (O’Gorman and Muller, 2010).

The second law has also been applied in climate research in ways that go beyond classical thermodynamics. In its most general form, the second law governs the macroscale evolution of an isolated system with many degrees of freedom toward a more probable state. In the field of statistical geophysical fluid dynamics, the system is a two-dimensional ideal fluid, and its degrees of freedom are the set of possible flow fields. Tools from statistical mechanics may then be applied to find the equilibrium flow structures based on the maximization of an entropy variable, subject to appropriate constraints. This approach has provided a range of insights into nonequilibrium, steady-state geophysical flows on Earth and other planets (e.g., Bouchet and Venaille, 2012; Majda and

Wang, 2006) in situations where a heat engine analysis is not applicable.

An advantage of the statistical approach is that it fundamentally involves a maximization problem, and it is therefore amenable to the powerful techniques described by the calculus of variations. A disadvantage is that it is only formally valid for equilibrium systems and cannot be applied to the climate system as a whole. A generalization of the entropy maximum formalism to non-equilibrium systems would therefore be of considerable value to climate research. Such a generalization was proposed by Paltridge (1975, 1978), who suggested that the climate system evolves to a state that maximizes its entropy *production rate*. We briefly review the maximum entropy production (MEP) principle, but we emphasize that there are a range of theoretical and modeling issues that pre-empt its broad acceptance in the field (section VIII.C).

C. Structure of the review

The bulk of this review is focused on Earth’s atmosphere, where most irreversible entropy production within the (material) climate system occurs. While this review primarily adopts a view of the second law focused on entropy production, irreversibility in the climate system may also be framed in energetic terms through the concepts of exergy (e.g., Bannon, 2005), and available potential energy (Lorenz, 1955). We briefly discuss these approaches in section VIII.A; the reader is referred to Tailleux (2013) for a more complete treatment. Finally, we emphasize that this review covers only a small fraction of the broader research field of climate dynamics; a thorough review of the physics of climate change has been recently published in this journal by Ghil and Lucarini (2020). The remainder of the review is structured as follows.

Section II introduces the basic thermodynamic properties of the climate system. We discuss methods of defining the boundaries of the system, including the planetary and material definitions used most commonly in the literature. We also describe the climate system as a heat engine, and we show how classical engineering concepts such as the work performed and the efficiency may be meaningfully applied to the climate system.

Section III sketches a derivation of the entropy budget of the climate system. We focus on the material entropy budget of the atmosphere, and we describe the physical and mathematical origins of the main irreversible processes. We also briefly discuss the oceanic entropy budget and recent work estimating irreversible processes in the ocean.

Sections IV and V review applications of the second law of thermodynamics to atmospheric convection and tropical cyclones, respectively. In particular, we highlight

how the irreversibility of moist processes fundamentally changes the fluid dynamics of the atmosphere.

Section VI considers the global atmospheric circulation from a thermodynamic perspective. We consider theories of the global atmospheric heat engine and we discuss how it may change under climate change. We also review research describing the heat engines of other planets and bodies in the Solar System and beyond.

Section VII discusses some of the challenges faced in developing numerical models of the climate system that accurately represent the second law of thermodynamics. We describe practical and theoretical limitations of present modeling frameworks, and we suggest strategies to aid future model development.

Section VIII provides an introduction to variational approaches to understanding geophysical fluid dynamics and the climate generally. We discuss the application of such approaches to atmospheric energetics and turbulence in large-scale geophysical flows. Here, both the classical thermodynamic definition of entropy, as well as the Boltzmann entropy of statistical mechanics, are employed. We also discuss the controversial maximum entropy production (MEP) principle, which has motivated much research into the climate system's entropy budget.

Section IX concludes this review with a summary and discussion of outstanding research questions. We particularly highlight those areas that are likely to benefit from engagement with a broader community of physicists.

II. THE SECOND LAW OF THERMODYNAMICS APPLIED TO THE CLIMATE SYSTEM

The second law of thermodynamics is fundamentally concerned with irreversibility; certain physical processes or transformations proceed spontaneously in one direction, but not in the reverse direction. Common everyday examples include the cooling of a cup of tea to room temperature when it is left out or the evaporation of water from wet clothes hung out on a dry day. We do not expect a cup of tea to extract heat from its surroundings and spontaneously boil, and neither do we expect liquid water to condense out of the air on already wet clothes. All real macroscopic physical processes involve some degree of irreversibility, and the second law provides a framework for understanding such irreversible processes.

A modern expression of the second law states that the entropy S of an isolated system must not decrease with time (de Groot and Mazur, 1984):

$$\frac{dS}{dt} \geq 0. \quad (\text{isolated system}) \quad (1)$$

Here, we refer to an isolated system as one that does not exchange mass or energy with its environment. The entropy is a function of the state of the system. If an isolated system's entropy S does not change, it is said to be

reversible, while irreversible processes cause an increase in S .

The entropy may be defined using statistical mechanics as a measure of the number of microstates corresponding to a given macrostate, or in classical thermodynamics by the relationship

$$\frac{dS}{dt} = \frac{\dot{Q}_{\text{rev}}}{T}, \quad (\text{closed, reversible system}) \quad (2)$$

valid for a closed, reversible system. Here, a closed system may exchange energy but not mass with its environment, \dot{Q}_{rev} represents a reversible heat transport from the surroundings to the system, and T is the temperature at which this heat is transported (e.g., de Groot and Mazur, 1984; Iribarne and Godson, 1981). While (2) is valid only for a closed, reversible system, as a state function, the entropy S remains well defined under both reversible and irreversible conditions.

The climate system exchanges energy with space in the form of radiation, and it is therefore not isolated. The second law for a non-isolated system may be written in the more general form,

$$\frac{dS}{dt} = \dot{S}_e + \dot{S}_i, \quad (3)$$

where \dot{S}_e is the net import of entropy from the surroundings and \dot{S}_i is the production of entropy within the system owing to irreversible processes (de Groot and Mazur, 1984). The second law of thermodynamics requires that $\dot{S}_i \geq 0$.

A simplification to (3) may be made for systems close to steady state, where $dS/dt \approx 0$. At a given instant, this assumption is likely to be poor for the climate system; Huang and McElroy (2015) computed observational estimates of various measures of the atmosphere's thermodynamic disequilibrium and found substantial seasonal variation. On longer timescales, however, the magnitude of the entropy tendency due to internally generated and forced climate variability is likely to be a small fraction of the total irreversible production of entropy by the climate system. Peixoto et al. (1991) argued that for time averages over periods longer than a year, $dS/dt \approx 0$, and the second law of thermodynamics as applied to the climate system may be written,

$$\langle \dot{S}_i \rangle = -\langle \dot{S}_e \rangle, \quad (4)$$

where the angle brackets refer to a time average over a suitably long period. According to (4), the time-mean irreversible entropy production rate of the climate system is equal to the time-mean net rate of export of entropy to space. For applications to the Earth, it will prove useful to measure entropy exchanges per unit area of the Earth's surface, giving \dot{S}_i the units of $\text{W m}^{-2} \text{K}^{-1}$.

The steady-state entropy budget (4) states that, in order to maintain entropy producing processes such as

those associated with winds, ocean currents, and the hydrological cycle, the climate system must export a greater quantity of entropy than it receives. This is manifest in the relatively high entropy contained in the radiation emitted from Earth to space compared to the lower entropy of the solar beam. More generally, the entropy budget places a fundamental constraint on the climate system by relating a measure of its internal activity, the total irreversible entropy production, to fluxes at its boundaries. One of the main purposes of studies of the climate’s entropy budget is to leverage this constraint to better understand aspects of the climate system’s behavior.

In the remainder of this section, we describe different methods of evaluating the entropy fluxes into and out of the climate system depending on how the system’s boundaries are defined (section II.A). We also introduce the concept of the climate system as a heat engine, and we define the work done by the climate system and its thermodynamic and mechanical efficiency (section II.B).

A. The boundaries of the climate system

Applying the second law to the climate system requires a proper definition of the climate system’s boundaries; where does the Earth’s climate system end and “the surroundings” begin? In most applications, the climate system is defined to include the atmosphere, oceans, and the uppermost few meters of the land surface. While this definition excludes the solid Earth, the smallness of the geothermal heat flux indicates that irreversible processes in Earth’s interior are likely to be weak compared to those in the atmosphere and ocean. The irreversible entropy production in the climate system is therefore approximately equal to that of the entire Earth system.

Defining the boundaries of the climate system also requires consideration of the role of radiation within it. Like matter, radiation obeys the second law of thermodynamics, and the interaction between radiation and matter may be shown to be an irreversible source of entropy (e.g., Callies and Herbert, 1984, 1988). The extent to which the irreversibility of radiative processes is included in (3) depends on the extent to which radiation is included as part of the climate system or excluded as part of the surroundings.

Bannon (2015) summarizes a number of possible definitions of the climate system, but here we limit our discussion to three common definitions used in studies of the Earth’s entropy budget (Fig. 1):

1. *The planetary climate system:* the Earth and its atmosphere is treated as a control volume, and the climate system is defined as all substances, both matter and radiation, within this volume (e.g., Bannon, 2015). This is the most expansive definition, and it

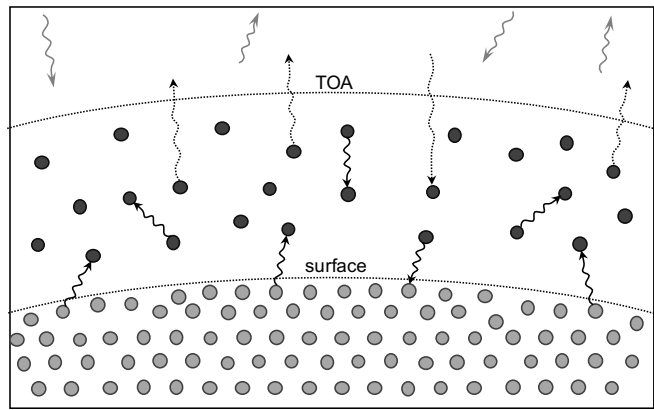

FIG. 1 Schematic of different definitions of the climate system and its boundary in the application of the second law of thermodynamics. The planetary system is defined as a control volume including all particles (matter and radiation) encompassed by a fictitious surface denoted “top of the atmosphere” (TOA). The material system includes only matter (circles) and excludes all radiation (arrows) as part of the surroundings. The transfer system (Gibbins and Haigh, 2020) includes internal radiative transfer (photons that are emitted and absorbed by matter within the system; solid black arrows), but excludes external radiative transfer (photons that are incident from the sun or emitted directly to outer space; dashed black arrows).

leads to the largest value of the irreversible entropy production \dot{S}_i .

2. *The material climate system:* the climate system is defined to include only matter within the Earth and atmosphere, and all photons are considered part of the surroundings (e.g., Goody, 2000).
3. *The transfer climate system:* discussed in Bannon (2015), and recently advocated for by Gibbins and Haigh (2020), the transfer climate system is defined to include matter plus internal radiative transfer (photons that are emitted and absorbed by matter within the system) but to exclude external radiative transfer (photons that are incident from the sun or emitted directly to space). Unlike the planetary climate system, the transfer climate system cannot be defined using a control volume approach because it excludes some photons present within the atmosphere (dashed black arrows on Fig. 1).

Although each perspective provides a consistent description of the climate system, the magnitude of the entropy export $-\dot{S}_e$ and the irreversible entropy production \dot{S}_i differ greatly between the planetary, material, and transfer definitions, and previous authors have disagreed on which perspective is most relevant for understanding climate system behavior (e.g., Essex, 1984, 1987; Goody, 2000). Below we briefly outline the calculation of the entropy export $-\dot{S}_e$ according to each perspective. Fol-

lowing Goody (2000) and a number of other authors (e.g. Lucarini et al., 2010a; Ozawa et al., 2003; Pascale et al., 2011), we will argue that the material climate system is most relevant to understanding the dynamics of the atmosphere and ocean, and the material entropy budget will be the focus of much of the later sections of this review.

1. The planetary climate system

The planetary climate system consists of a control volume bounded by a fictitious surface beyond the atmosphere which we will refer to as the “top of the atmosphere” (TOA; Fig. 1)¹. Within this control volume exists all matter within the climate system (and indeed the entire Earth system), as well as photons emitted by the sun (shortwave radiation) and those emitted by the Earth and atmosphere (longwave radiation)². A full account of the second law applied to the planetary climate system must consider the entropy embodied in both matter and radiation; the irreversible entropy production by the planetary climate system may then be divided into a component \dot{S}_i^{mat} associated with material processes, and a component \dot{S}_i^{rad} owing to the interaction of matter with radiation.

The radiative component \dot{S}_i^{rad} is a result of the irreversibility of absorption, emission, and scattering processes that occur within the climate system. In particular, the transformation of a focused beam of shortwave radiation, with an effective emission temperature of ~ 6000 K, into diffuse emission of longwave radiation, with an effective emission temperature of ~ 250 K, is highly irreversible. Callies and Herbert (1988) provide a derivation of the equations governing the entropy of the radiation field, showing how \dot{S}_i^{rad} may be expressed in the classic form of the product of a generalized thermodynamic flux and a generalized thermodynamic force. The authors further demonstrate the irreversibility of radiative interactions by showing that \dot{S}_i^{rad} is positive definite for the separate cases of absorption/emission and scattering. Here we do not provide a detailed account of the various irreversible radiative processes in the climate system (see e.g., Goody and Abdou, 1996; Li et al., 1994; Pelkowski, 1994, 2012; Wu and Liu, 2010, for more detailed treatments). Instead, we characterize the planetary entropy budget through the time-mean net export

of entropy out of the climate system $-\langle \dot{S}_e \rangle$, given by the net flux of entropy across its boundary.

For the planetary climate system, the relevant boundary is the TOA, and the relevant fluxes are those carried by shortwave and longwave radiation. Defining Ω as the volume of the climate system, we may write the net export of entropy out of the system as,

$$-\langle \dot{S}_e \rangle = \frac{1}{A} \int_{\partial\Omega} \langle J_{SW} + J_{LW} \rangle dA,$$

where $\partial\Omega$ represents the boundary of Ω , in this case the TOA, the angle brackets represent a time mean, A is the surface area of Earth, J is the radiant flux of entropy out of the climate system, and subscripts SW and LW refer to shortwave and longwave radiation, respectively. Here we follow the convention in atmospheric science to refer to a flux as the transport of a quantity per unit area (also known as flux density), and we divide the integral on the right-hand side by A to express $\langle \dot{S}_e \rangle$ per unit area of the Earth’s surface. For a system approximately in steady state, we must also have a time-mean balance between the shortwave and longwave radiant energy fluxes F ,

$$\frac{1}{A} \int_{\partial\Omega} \langle F_{SW} + F_{LW} \rangle dA = 0.$$

Previous authors have estimated the entropy fluxes J_{LW} and J_{SW} from both observations (Kato and Rose, 2020; Stephens and O’Brien, 1993) and climate models (Li et al., 1994; Pascale et al., 2011). Before we discuss these estimates, however, it is useful to consider the planetary entropy budget for a simplified model of the climate system in order to build some intuition of the magnitude and behavior of various components of $\langle \dot{S}_e \rangle$.

The simple model is described schematically in Fig. 2; it is similar to models presented in Bannon (2015) and Kato and Rose (2020), and our discussion of the different entropy production rates follows that of Gibbins and Haigh (2020). The model is horizontally homogeneous, representing globally-averaged conditions, and it consists of a surface and a single-layer atmosphere. Both the surface and atmosphere are assumed to be completely opaque to longwave radiation and to behave as blackbodies for radiation in the longwave portion of the electromagnetic spectrum. The atmosphere is assumed to be transparent to shortwave radiation, and the surface has a fixed shortwave albedo of α , reflecting a fraction α of the incoming solar radiation to space and absorbing the rest. Energy and entropy transports in this model occur via radiative fluxes between the surface, atmosphere, and space, and via turbulent fluxes of latent³ and sensible heat between the surface and the atmosphere.

¹ Since the density of the atmosphere decreases exponentially with height, there is no precise dividing line between the atmosphere and space. Conceptually, it is useful to consider the TOA to be at roughly 80 km above sea level, where the gas density becomes so low that the approximation of local thermodynamic equilibrium breaks down (see section III.A.1).

² The shortwave/longwave nomenclature is motivated by the fact that the spectra of solar and terrestrial radiation have practically no overlap.

³ Latent heat refers to the energy embodied in water vapor that is released upon condensation.

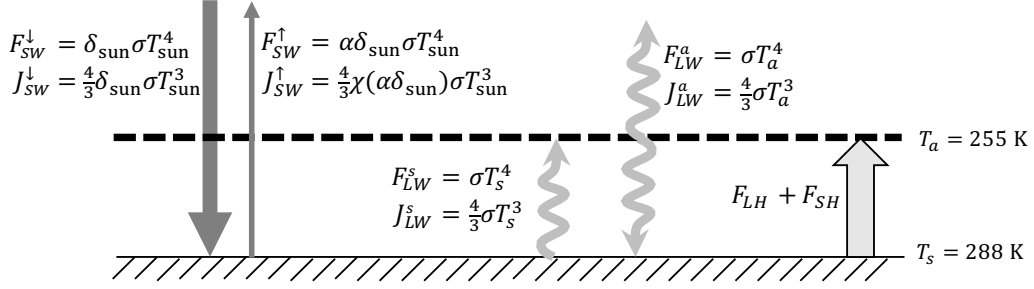

FIG. 2 A simple model for Earth’s climate and the associated vertical energy and entropy fluxes. The climate system is assumed to be horizontally homogeneous, and it includes a surface, with temperature T_s , and a single-layer atmosphere, with temperature T_a . Arrows show energy fluxes F and their corresponding entropy fluxes J expressed per unit area. The subscripts LW and SW denote shortwave and longwave radiant fluxes, respectively, and the subscripts s and a refer to the surface and atmosphere, respectively. Shortwave radiation is divided into its upward and downward components. The turbulent flux of enthalpy from the surface to the atmosphere is made up of a sensible heat flux F_{SH} and a latent heat flux F_{LH} . Other terms in the equations are described in the text.

Assuming steady state, we may write energy balance equations for the TOA, atmosphere, and surface, respectively, given by [Kato and Rose \(2020\)](#):

$$(1 - \alpha)F_{SW}^{\downarrow} = F_{LW}^a, \quad (5a)$$

$$F_{LW}^s + F_{LH} + F_{SH} = 2F_{LW}^a, \quad (5b)$$

$$(1 - \alpha)F_{SW}^{\downarrow} + F_{LW}^a = F_{LW}^s + F_{LH} + F_{SH}, \quad (5c)$$

where F_{SW}^{\downarrow} is the downward solar energy flux input to the Earth, F_{LW}^s and F_{LW}^a are the longwave energy fluxes from the surface and atmosphere, respectively, and F_{LH} and F_{SH} are the latent and sensible heat fluxes from the surface to the atmosphere, respectively (Fig. 2). Since the model is time-invariant, we omit the time-averaging operator in equations (5), but the fluxes should be interpreted as time means.

The longwave energy fluxes from the surface and atmosphere are given by the well-known Stefan-Boltzmann law

$$F = \sigma T^4, \quad (6)$$

where F is the energy flux, T is the temperature of the emitting body and σ is the Stefan-Boltzmann constant. Approximating the sun as a blackbody, the downward solar energy flux at the TOA is given by,

$$F_{SW}^{\downarrow} = \delta_{\text{sun}} \sigma T_{\text{sun}}^4,$$

where $\delta_{\text{sun}} = \frac{\Omega_0 \cos \phi}{\pi}$, with $\Omega_0 = 6.77 \times 10^{-5}$ being the solid angle subtended by the sun’s disk ([Stephens and O’Brien, 1993](#)), and ϕ the zenith angle of the sun’s rays. Here we take a global mean value of $\cos \phi = 0.25$.

To apply the one-layer model to the Earth, we set the solar temperature to be $T_{\text{sun}} = 5777$ K ([Peixoto et al., 1991](#)), and we set $\alpha = 0.3$ to roughly match the planetary albedo of Earth ([Stephens et al., 2015](#)). Using the energy

balance equations (5), this constrains the atmospheric temperature, which for this model is equal to the effective emission temperature of the planet, to be $T_a = 255$ K. We are then free to set either the sensible and latent heat fluxes from the surface or the surface temperature T_s . On the basis that turbulent dynamics place a strong constraint on the lapse rate in convecting atmospheres ([Emanuel et al., 1994](#)), we fix the temperature difference between the surface and atmosphere by setting the surface temperature to roughly match Earth’s global-mean surface temperature $T_s = 288$ K, and we allow the surface fluxes to adjust to satisfy the energy balance equations.

We now evaluate the planetary entropy budget for the one-layer model. The entropy fluxes associated with radiation of a given wavelength and angular distribution may be derived from the fundamental statistical mechanics of a Boson gas ([Rosen, 1954](#)), or through a number of semi-classical methods ([Ore, 1955](#); [Wu and Liu, 2010](#)). For a blackbody, a formula for the entropy flux J may be derived by integrating the spectral entropy flux distribution over all frequencies to give ([Wu and Liu, 2010](#)),

$$J = \frac{4}{3} \sigma T^3. \quad (7)$$

Combining (7) and (6), the blackbody entropy flux may be expressed in terms of the energy flux F as,

$$J = \frac{4}{3} \frac{F}{T}. \quad (8)$$

The entropy flux emitted by a blackbody is larger, by a factor of $4/3$, than the entropy loss of the emitting object F/T . This additional entropy transport may be interpreted as the irreversible entropy production associated with emitting radiation into a vacuum ([Feistel, 2011](#))⁴.

⁴ An elegant derivation of (8) is presented by [Feistel \(2011\)](#). Con-

Eq. (7) may be used to evaluate the entropy fluxes from the surface and atmosphere in the one-layer model.

Due to the irreversibility associated with reflection, the upward and downward shortwave entropy fluxes must be treated separately. The downward shortwave flux of entropy is given simply by,

$$J_{SW}^{\downarrow} = \frac{4}{3}\delta_{\text{sun}}\sigma T_{\text{sun}}^3, \quad (9)$$

representing the sun's blackbody entropy flux reduced by the factor δ_{sun} . The same approximation cannot be used for the upward flux because of the change of its angular distribution upon reflection. Instead, we assume that the reflection is diffuse (Lambertian), so that the radiance of the reflected beam is independent of direction. [Stephens and O'Brien \(1993\)](#) solved for this case, finding that the entropy flux of the reflected radiation could be approximated as,

$$J_{SW}^{\uparrow} = \frac{4}{3}\chi(\alpha\delta_{\text{sun}})\sigma T_{\text{sun}}^3, \quad (10)$$

where $\chi(u) = u[a_0 + a_1 \ln(u)]$, and $a_0 = 0.9652$ and $a_1 = -0.2777$ are empirical constants. [Wu and Liu \(2010\)](#) provide a detailed evaluation of this approximation and a number of other analytic formulae for entropy fluxes associated with non-blackbody radiation.

Eqs. (7), (9) and (10) may be used to evaluate the planetary entropy budget for the one-layer model (table I). According to this model, the TOA entropy fluxes are dominated by longwave radiation; the longwave entropy flux at the TOA is factor of 40 larger than the net shortwave entropy flux. Furthermore, the net shortwave entropy flux at the TOA is directed upwards, despite the net shortwave energy flux being downwards. This counter-intuitive result is possible because the entropy associated with photons in the diffuse radiation reflected from the Earth's surface is much higher than the entropy of photons in the beam of radiation incident on the Earth ([Stephens and O'Brien, 1993](#)). Summing the net shortwave and longwave fluxes and using the steady-state entropy budget (4), the one-layer model gives an estimate of the total irreversible entropy production by the climate system $\langle \dot{S}_i \rangle = 1279 \text{ mW m}^{-2} \text{ K}^{-1}$.

sider two parallel plates held at fixed temperatures exchanging energy through radiation. Assuming they are blackbodies, the energy flux from each plate may be described by the Stefan-Boltzmann law (6), and it will produce a transfer of heat from the hotter plate to the colder plate. By the second law of thermodynamics, this energy exchange must be associated with positive irreversible entropy production, with the rate of irreversible entropy production tending to zero as the temperature difference between the plates approaches zero. [Feistel \(2011\)](#) showed that the only functional form for the entropy flux associated with the radiation from each plate consistent with this expectation is that described by (8).

Despite the simplicity of the one-layer model, its entropy budget is similar to more detailed estimates of Earth's planetary entropy budget based on observations (table I). For example, [Stephens and O'Brien \(1993\)](#) used satellite observations of TOA radiation to estimate the planetary entropy budget, finding a similar dominance of the longwave fluxes and a value of the total entropy export $-\langle \dot{S}_e \rangle$ roughly 2% smaller in magnitude than that of the one-layer model. This difference is partially accounted for by the one-layer model's neglect of temperature variations within the atmosphere. [Lesins \(1990\)](#) showed that the outgoing longwave entropy flux is maximized for an isothermal atmosphere, with meridional and vertical temperature variations reducing the flux by a factor of the order of 1%.

[Kato and Rose \(2020\)](#) also provided estimates of the entropy flux at the TOA based on satellite observations. They applied the simple blackbody formula (8) to both incoming and outgoing shortwave radiation. This neglects the irreversible entropy production associated with diffuse reflection, resulting in an underestimate of the entropy flux by reflected solar radiation. But the overall planetary entropy budget is nevertheless broadly similar to that of the one-layer atmosphere model.

On the other hand, the observational study of [Peixoto et al. \(1991\)](#) and a number of studies based on global climate models ([Fraedrich and Lunkeit, 2008](#); [Pascale et al., 2011](#)) present planetary entropy budgets that are inconsistent with the one-layer model, with estimates of the entropy export $-\langle \dot{S}_e \rangle$ 30-40% smaller in magnitude. The reason for this discrepancy is that these studies evaluate the flux of entropy by radiation as

$$J' = \frac{F}{T}, \quad (11)$$

where F is the radiative energy flux and T is the temperature of the emitting object. This definition is appealing, because it gives the radiant entropy flux as being equal to the loss of entropy by the emitting object, but it fails to account for the irreversible nature of spontaneous emission and absorption represented by the 4/3 factor in (8) ([Feistel, 2011](#)). For non-blackbody radiation, (11) also neglects differences between the temperature of the emitting object and the spectrally-varying emission temperature of the emitted radiation. As a result, the use of (11) can imply irreversible entropy production rates owing to radiative processes that are locally negative, violating the second law ([Callies and Herbert, 1988](#)).

Studies such as [Peixoto et al. \(1991\)](#) therefore do not fully account for the irreversible entropy production associated with radiative processes and they underestimate the planetary entropy production rate ([Essex, 1984, 1987](#); [Stephens and O'Brien, 1993](#)). Such studies nevertheless remain relevant, because, as will be shown below, entropy production associated with radiative transfer does not affect the material entropy budget, and conclusions

	Model	$\langle J_{SW}^{TOA} \rangle$	$\langle J_{LW}^{TOA} \rangle$	$-\langle \dot{S}_e \rangle$	$-\langle \dot{S}_e^{trans} \rangle$	$-\langle \dot{S}_e^{mat} \rangle$
one-layer model (Fig. 2)		31	1247	1279	109	39
Kato and Rose (2020)	obs.	-55	1238	1183	76	49
Stephens and O'Brien (1993)	obs.	20	1230	1250		
Peixoto et al. (1991)	obs.	-41 ^a	925 ^a	884 ^a		41
Lembo et al. (2019)	CMIP6 ^b					58
Pascale et al. (2011)	HadCM3			911 ^a	101	52
Fraedrich and Lunkeit (2008)	PlanetSim			880 ^a	69	35
Goody (2000)	GISS					52

TABLE I Observational (obs.) and model-based estimates of the top of atmosphere entropy fluxes of shortwave $\langle J_{SW}^{TOA} \rangle$ and longwave $\langle J_{LW}^{TOA} \rangle$ radiation and the planetary $-\langle \dot{S}_e \rangle$, transfer $-\langle \dot{S}_e^{trans} \rangle$ and material $-\langle \dot{S}_e^{mat} \rangle$ entropy export rates of the climate system (per unit area of Earth's surface) from various prior studies and for the one-layer model summarized in Fig. 2. Fluxes toward outer space are defined as positive, and units are $\text{mW m}^{-2} \text{K}^{-1}$.

^aEntropy fluxes estimated using (11).

^bMean over 7 models participating in the sixth phase of the Coupled Model Intercomparison Project (CMIP6) (Eyring et al., 2016).

regarding material entropy production are unaffected by whether one uses (11) or (8) to estimate radiant entropy fluxes.

2. The material climate system

To motivate study of the material entropy budget, consider a thought experiment in which the heating and cooling owing to radiative absorption and emission within the climate system is replaced by identical heating and cooling rates produced by a reversible mechanism. Such a change would have no effect on the matter within the climate system; the equations governing the fluid dynamics of the atmosphere and oceans are only concerned with radiation insofar as it heats or cools the fluid (Goody, 2000; Pascale et al., 2011). The atmospheric circulation, hydrological cycle, and ocean currents would behave exactly as before. For this reason, Goody (2000) advocated for a view of the entropy budget that focuses exclusively on matter rather than radiation.

The material climate system includes all matter within the Earth, atmosphere, and oceans but considers radiation as part of the surroundings (Bannon, 2015; Goody, 2000). The import of entropy into the material system \dot{S}_e^{mat} occurs through the heating and cooling of matter that absorbs and emits radiation, and it may be written (Goody, 2000),

$$\dot{S}_e^{mat} = \frac{1}{A} \int_{\Omega} \frac{\rho \dot{q}_{rad}}{T} dV, \quad (12)$$

where \dot{q}_{rad} is the net radiative heating rate per unit mass, ρ is the density, and the integral is over Ω , representing the entire climate system. Once again, we divide the integral on the right-hand side by the surface area of the Earth A in order to express \dot{S}_e^{mat} per unit area. We may

also define the irreversible material entropy production \dot{S}_i^{mat} , which by the steady-state material entropy budget satisfies $\langle \dot{S}_i^{mat} \rangle = -\langle \dot{S}_e^{mat} \rangle$. The steady-state material entropy budget may then be written,

$$\langle \dot{S}_i^{mat} \rangle = -\frac{1}{A} \int_{\Omega} \left\langle \frac{\rho \dot{q}_{rad}}{T} \right\rangle dV. \quad (13)$$

The requirement that \dot{S}_i^{mat} be positive is an application of the second law known as the Clausius-Dunhem inequality (Pelkowski, 2014). As we shall show below, for the simple one-layer model introduced in the previous subsection, $\dot{S}_i^{mat} \geq 0$ if turbulent fluxes transport heat down the temperature gradient.

Since the material entropy budget incorporates the effect of radiation as an external (and reversible) heating, the material irreversible entropy production rate \dot{S}_i^{mat} accounts for only a portion of the total irreversible entropy production of the climate system \dot{S}_i , while the remainder \dot{S}_i^{rad} is associated with irreversible entropy production owing to radiation. As we will show in detail in section III, the material entropy production includes irreversible processes such as frictional dissipation, molecular heat diffusion, irreversible mixing, and irreversible chemical reactions.

Consider again the simple one-layer model illustrated in Fig. 2. We may define the time-mean net radiative heating rate of the atmosphere per unit area

$$\langle \dot{Q}_{rad} \rangle = \frac{1}{A} \int_{\Omega_A} \langle \rho \dot{q}_{rad} \rangle dV,$$

where Ω_A is the volume of the atmosphere. The heating rate $\langle \dot{Q}_{rad} \rangle$ may be evaluated based on the radiative energy fluxes shown in Fig. 2,

$$\langle \dot{Q}_{rad} \rangle = \sigma T_s^4 - 2\sigma T_a^4. \quad (14)$$

Further, using the energy balance equations for the one-layer model (5), one may show that the net radiative heating of the surface is given by $-\langle\dot{Q}_{\text{rad}}\rangle$, and that this is equal to the transport of energy from the surface to the atmosphere via turbulent fluxes,

$$-\langle\dot{Q}_{\text{rad}}\rangle = \langle F_{LH} + F_{SH} \rangle.$$

Using the previous two equations and noting that the temperatures of the atmosphere and surface are assumed to be constant, the steady-state material entropy budget of the one-layer model may be expressed,

$$\langle\dot{S}_i^{\text{mat}}\rangle = \langle F_{LH} + F_{SH} \rangle \left(\frac{1}{T_a} - \frac{1}{T_s} \right).$$

This equation demonstrates that, in steady state, the irreversible entropy production $\langle\dot{S}_i^{\text{mat}}\rangle$ is positive provided the surface fluxes move energy from high to low temperature. In Earth-like climates, $T_s > T_a$, and the surface turbulent fluxes transport energy from the surface to the atmosphere, so that $\langle\dot{S}_i^{\text{mat}}\rangle$ is positive as required by the second law. It is sometimes suggested that the greenhouse effect is incompatible with the second law of thermodynamics. The one-layer model shows this is not true; the greenhouse effect associated with the absorption of longwave radiation allows the model to maintain a surface temperature higher than the effective emission temperature of the planet while it maintains positive irreversible entropy production.

For the parameters chosen, the one-layer model gives a material entropy production rate of $\langle\dot{S}_i^{\text{mat}}\rangle = 39 \text{ mW m}^{-2} \text{ K}^{-1}$. Given the assumptions of the model, this provides only a rough estimate of the material entropy production in the climate system, but it highlights the small magnitude of $\langle\dot{S}_i^{\text{mat}}\rangle$ compared to the total irreversible production rate $\langle\dot{S}_i\rangle$, implying that the bulk of the irreversible entropy production in the climate system occurs due to radiative processes (Essex, 1984, 1987; Goody, 2000; Li et al., 1994; Stephens and O’Brien, 1993).

More detailed estimates of the material entropy budget of Earth’s climate system confirm the picture above (table I). Studies based on observations (Kato and Rose, 2020; Peixoto et al., 1991) as well as global climate model simulations (Fraedrich and Lunkeit, 2008; Goody, 2000; Lembo et al., 2019; Pascale et al., 2011) have estimated the material entropy export $-\langle\dot{S}_e^{\text{mat}}\rangle$, finding values in the relatively broad range of 35-60 $\text{mW m}^{-2} \text{ K}^{-1}$. The large range in such estimates is partly due to methodological differences across studies. For example, Peixoto et al. (1991) considered only global- and annual-mean radiative fluxes and temperature profiles in order to estimate $\langle\dot{S}_e^{\text{mat}}\rangle$, while Kato and Rose (2020) also took into account spatial and temporal variations. But differences also arise because the spatial distribution of radiative heating \dot{q}_{rad} is strongly dependent on properties such as the surface albedo and the distribution of clouds and water vapor in the atmosphere, and it is therefore difficult

to estimate accurately from observations and dependent on uncertain parameterizations in models. As a result, even among studies applying similar methodologies to climate model output (Fraedrich and Lunkeit, 2008; Pascale et al., 2011), the estimated value of $\langle\dot{S}_e^{\text{mat}}\rangle$ can vary substantially.

Under steady-state conditions, estimation of the net entropy export leads directly to an estimate of the material entropy production of the climate system. However, differences between estimates of $-\langle\dot{S}_e^{\text{mat}}\rangle$ and $\langle\dot{S}_i^{\text{mat}}\rangle$ of up to 30% have been reported in the literature (Lembo et al., 2019). In principle, such differences may result from imbalances in the entropy budget due to climate variation (Goody, 2000), but estimates of the imbalance in the planetary energy budget (Trenberth et al., 2014) suggest that such differences are likely to be on the order of a few $\text{mW m}^{-2} \text{ K}^{-1}$. Rather, differences between estimates of the entropy export and estimates of material entropy production reflect the difficulty of diagnosing irreversible processes using available observations or using standard model outputs. We further discuss the issues surrounding the estimation of irreversible processes in the climate system in section VI.A and in climate models in section VII.

3. The transfer climate system

While the majority of studies of Earth’s entropy budget adopt one of the two definitions discussed above, Gibbins and Haigh (2020) have recently advocated for an alternate definition that is intermediate between the planetary and material perspectives, which they refer to as the transfer climate system (also discussed in Bannon, 2015, as their case “MS2”). The transfer climate system is similar to the material climate system, but it additionally includes radiation that is “internal” to the climate system (Fig. 1). Internal radiation corresponds to photons that transport energy between different material elements of the climate system, in contrast to those photons that are incident on the Earth from the sun or that are emitted to outer space. Since the transfer approach includes some, but not all, radiation as part of the climate system, it gives an irreversible entropy production rate \dot{S}_i^{trans} whose magnitude is between the planetary and material values.

Gibbins and Haigh (2020) argue that the transfer climate system provides an entropy budget that is more robust to details of internal heat transport mechanisms within the climate system. In particular, they note that, from the perspective of the transfer entropy budget, heat transport from high to low temperature is associated with the same amount of irreversible entropy production whether it is caused by radiative fluxes or conductive fluxes. But only in the latter case would this entropy production be included in the material entropy budget.

For the transfer climate system, the entropy import rate \dot{S}_e^{trans} is equal to the sum of the entropy tendencies associated with the absorption of solar radiation and the emission of longwave radiation directly to space. According to the one-layer model, the atmosphere emits an amount of radiation σT_a^4 directly to space, while the surface absorbs an equal amount of radiation from the sun. Assuming steady-state conditions, we may therefore write the time-mean irreversible entropy production rate $\langle \dot{S}_i^{\text{trans}} \rangle$ for the one-layer model as

$$\langle \dot{S}_i^{\text{trans}} \rangle = \sigma T_a^4 \left(\frac{1}{T_a} - \frac{1}{T_s} \right).$$

This may be evaluated with the parameters of the model to give $\langle \dot{S}_i^{\text{trans}} \rangle = 109 \text{ mW m}^{-2} \text{ K}^{-1}$.

A disadvantage of using the transfer approach is that the transfer entropy import rate \dot{S}_e^{trans} depends on the origin and destination of each photon that enters the climate system, rather than just the net radiative heating rate or the TOA fluxes, making its estimation from observations and models more involved. Nevertheless, [Kato and Rose \(2020\)](#) have recently estimated the transfer entropy budget from observations, and some of its characteristics may be deduced from the results of previous studies using global climate models ([Fraedrich and Lunkeit, 2008](#); [Pascale et al., 2011](#)). As expected, the magnitude of the time-mean entropy export $-\langle \dot{S}_e^{\text{trans}} \rangle$ is between the corresponding values for the planetary and material entropy budgets (table I). Compared to the observational and climate-model based estimates, the simple one-layer model overestimates the transfer entropy production rate. This is likely because of its neglect of solar absorption in the atmosphere, which leads to an artificially high value of the solar absorption temperature (cf. [Gibbins and Haigh, 2020](#)).

But even detailed model-based estimates of the transfer entropy production rate differ from each other considerably. This highlights our limited knowledge of the transfer entropy production rate, which has only recently been explicitly defined in the context of the climate system’s entropy budget ([Bannon, 2015](#); [Gibbins and Haigh, 2020](#)). Better quantification of the transfer entropy budget and further understanding of its relationship to the thermodynamics of the climate system present promising avenues for future research.

B. The climate system as a heat engine

The climate system is often described as a heat engine, transporting energy from the warm tropical surface to the cold polar troposphere and producing kinetic energy, in the form of atmospheric and oceanic circulations, in the process (e.g., [Bannon, 2015](#); [Barry et al., 2002](#); [Brunt, 1926](#); [Laliberté et al., 2015](#); [Lorenz, 1967](#); [Pauluis, 2011](#)). But there are some important differences between the

climate system and the classic engineering account of a heat engine. For example, the circulations produced by the climate engine act on, and are dissipated within, the system itself ([Johnson, 2000](#)). This creates an important negative feedback loop, in which the circulations themselves act to reduce the temperature differences that are responsible for their existence (e.g., [Barry et al., 2002](#)). In the following, we clarify how concepts such as the work output and the thermodynamic efficiency of a heat engine may be meaningfully applied to the climate system.

1. Heat engines and irreversibility

Consider a heat engine operating between two thermal reservoirs at different temperatures. The engine ingests heat at a rate \dot{Q}_{in} from the warm reservoir at a temperature T_{in} , transporting it to the cool reservoir at temperature T_{out} where it is expelled at a rate \dot{Q}_{out} . In the process, the engine is able to perform work at the rate \dot{W}_{ext} . Here we include the subscript ext to emphasize that this work is done on an external body. For instance, the engine may be used to drive a piston that accelerates a locomotive. The eventual dissipation of the locomotive’s kinetic energy occurs outside of the engine.

The action of a heat engine may be described by combining the first and second laws of thermodynamics under steady-state conditions to form the Gouy-Stodola theorem (e.g., [Bannon, 2015](#)),

$$\eta_C \dot{Q}_{\text{in}} = \dot{W}_{\text{ext}} + \dot{S}_i^{\text{mat}} T_{\text{out}}, \quad (15)$$

where \dot{S}_i^{mat} represents the irreversible entropy production rate of the engine and

$$\eta_C = \frac{T_{\text{in}} - T_{\text{out}}}{T_{\text{in}}}.$$

If the engine is perfectly reversible, it produces work with an efficiency given by η_C , equal to the Carnot efficiency. Irreversible processes decrease the work output relative to this theoretical maximum. In the engineering context, irreversible entropy production results in “lost work”, and the aim of the engineer is to reduce \dot{S}_i^{mat} as much as possible.

The climate system does not have a warm or cold reservoir, and the heating rates \dot{Q}_{in} and \dot{Q}_{out} and the associated temperatures are more difficult to define. Moreover, the climate system as a whole cannot perform work on any external body. For the climate system, we therefore have that $\dot{W}_{\text{ext}} = 0$ and any traditionally defined efficiency is also zero. Nevertheless, previous authors have defined an efficiency of the climate system in various ways. In the following, we detail two such definitions. We first construct an equivalent Carnot efficiency of the climate system that relates its irreversible entropy production to the heat input through radiation. We then define

a mechanical efficiency of the climate system that relates the work performed in generating the atmospheric and oceanic circulation to the heat input by radiation. This second definition may be considered to be the analogue to the engineering concept of the efficiency of a heat engine applied to the climate system.

2. Carnot efficiency of the climate system

To define the Carnot efficiency of the climate system, we take (15), set $\dot{W}_{\text{ext}} = 0$, and replace \dot{S}_i^{mat} and \dot{Q}_{in} with their time-averaged values to give,

$$\eta_C = \frac{\langle \dot{S}_i^{\text{mat}} \rangle T_{\text{out}}}{\langle \dot{Q}_{\text{in}} \rangle}. \quad (\dot{W}_{\text{ext}} = 0)$$

The numerator $\langle \dot{S}_i^{\text{mat}} \rangle T_{\text{out}}$ gives a measure of the strength of irreversible processes within the climate system, which was taken by Bannon (2015) to be a measure of the activity of the atmosphere and oceans. The task is then to determine the effective input and output temperatures and heating rate $\langle \dot{Q}_{\text{in}} \rangle$. Since there is no warm or cold reservoir, the heating rates must be defined in an averaged sense. In particular, we may take the energy input as the sum over all regions that experience net radiative heating (e.g., Bannon, 2015),

$$\langle \dot{Q}_{\text{in}} \rangle = \frac{1}{A} \int_{\Omega} \langle \rho \dot{q}_{\text{rad}}^+ \rangle dV, \quad (16)$$

where \dot{q}_{rad}^+ is the net radiative heating rate when it is positive and zero otherwise, and we have divided the integral on the right-hand side by A , the surface area of the Earth, to express the heating rate per unit area. We may similarly define the effective temperature of heat input by,

$$\frac{\langle \dot{Q}_{\text{in}} \rangle}{T_{\text{in}}} = \frac{1}{A} \int_{\Omega} \left\langle \frac{\rho \dot{q}_{\text{rad}}^+}{T} \right\rangle dV. \quad (17)$$

Making similar definitions of the heat output and output temperature based on the radiative cooling rate, (15) may be written

$$\langle \dot{S}_i^{\text{mat}} \rangle = \langle \dot{Q}_{\text{in}} \rangle \left(\frac{1}{T_{\text{out}}} - \frac{1}{T_{\text{in}}} \right). \quad (18)$$

Here we have assumed that $\dot{W}_{\text{ext}} = 0$, and hence that $\langle \dot{Q}_{\text{in}} \rangle = \langle \dot{Q}_{\text{out}} \rangle$ for the climate system. Comparing with (13), the heat engine relation above may be seen to be equivalent to the steady-state material entropy budget.

For the simple one-layer atmosphere model described by Fig. 2, the heat input $\langle \dot{Q}_{\text{in}} \rangle$ is given by $\langle \dot{Q}_{\text{rad}} \rangle$ in (14), and the input and output temperatures are those of the surface and the atmosphere, respectively. The model therefore has a Carnot efficiency of $\eta_C = 11\%$. Bannon (2015) found a slightly lower value of $\eta_C = 8\%$ using

a similar single-layer model of the climate system which allows for atmospheric absorption of shortwave radiation, while Gibbins and Haigh (2020) found Carnot efficiencies in the range 6-12% also using highly simplified models of the climate system.

It is important to note that the heating rate $\langle \dot{Q}_{\text{in}} \rangle$ is not an external parameter for a given planet (as it would be in traditional heat engine analysis), but it depends on features such as the surface albedo and the cloud and water vapor distribution, which may vary with climate. Furthermore, the definitions given above for the input and output heating rates are non-unique (Bannon, 2015). This non-uniqueness has some parallels in the ambiguity of defining the boundaries of the climate system in our discussion of planetary, material, and transfer entropy production rates above. For example, taking $\langle \dot{Q}_{\text{out}} \rangle$ as cooling by longwave emission directly to space and $\langle \dot{Q}_{\text{in}} \rangle$ as solar absorption gives an efficiency based on the transfer climate system (Gibbins and Haigh, 2020). This perspective was used in Bannon and Lee (2017) to derive approximate upper bounds to the Carnot efficiencies of Earth, Mars, Venus, and Titan (see also section VI.C).

Finally, we note that some authors define a Carnot efficiency for the climate system based on a heating rate that includes additional terms such as the heating owing to frictional dissipation and that due to latent and sensible heat fluxes (e.g., Johnson, 2000). This approach was used by Lucarini (2009) to relate the Carnot efficiency to the generation of kinetic energy by the climate system. Here, we instead define a separate mechanical efficiency which relates the generation of kinetic energy by the climate system to the radiative energy input $\langle \dot{Q}_{\text{in}} \rangle$.

3. Mechanical efficiency of the climate system

While the climate system cannot perform work on an external body, the atmosphere and ocean perform work on themselves and each other, and this work drives the winds and ocean currents. More specifically, work represents a conversion between kinetic energy and internal or potential energy within the climate system (e.g., Lucarini, 2009; Lucarini et al., 2010a). This conversion may occur reversibly via motions of the ocean and atmosphere, or irreversibly via dissipative processes. In the latter case, kinetic energy may be transformed into internal or potential energy⁵, but the reverse transformation is prohibited by the second law of thermodynamics.

In Earth's climate system, kinetic energy dissipation occurs via two processes:

⁵ Dissipation can irreversibly increase potential energy through the thermal expansion associated with frictional heating; see section VIII.A.1.

1. Frictional dissipation of the winds and ocean currents that occurs as a result of the turbulent cascade of kinetic energy to scales small enough for viscosity to act.
2. Frictional dissipation in the microscopic shear zones surrounding particles that have appreciable sedimentation velocities relative to the fluid (e.g., raindrops and snowflakes) (Pauluis and Held, 2002a; Pauluis et al., 2000).

At steady state, the time-mean rate at which the climate system performs reversible work $\langle \dot{W}_{\text{rev}} \rangle$ must be equal to the total dissipation rate owing to these two processes. We may therefore write the steady-state mechanical energy budget of the climate system as (Pauluis and Held, 2002a; Romps, 2008),

$$\langle \dot{W}_{\text{rev}} \rangle = \langle \dot{D}_{\text{fric}} \rangle + \langle \dot{D}_{\text{sed}} \rangle, \quad (19)$$

where $\langle \dot{D}_{\text{fric}} \rangle$ is the time-mean rate of frictional dissipation of the winds and ocean currents, and $\langle \dot{D}_{\text{sed}} \rangle$ is the time-mean rate of dissipation associated with the sedimentation of precipitation. We may also define the time-mean rate of generation of kinetic energy associated with winds and ocean currents by $\langle \dot{W}_K \rangle$. In steady state, we must have $\langle \dot{W}_K \rangle = \langle \dot{D}_{\text{fric}} \rangle$, a balance often expressed through the Lorenz energy cycle (e.g., Lorenz, 1955), which describes the atmospheric heat engine as a series of conversions between different reservoirs of internal, potential and kinetic energy. We discuss the Lorenz energy cycle in more detail in section VIII.A.1.

According to (19), $\langle \dot{W}_K \rangle$ accounts for only a portion of the reversible work performed by the climate system; the remainder is used to lift water upwards through the atmosphere to balance the downward irreversible flux of water owing to precipitation (Pauluis and Held, 2002a). Since $\langle \dot{W}_K \rangle$ represents the work responsible for powering the atmospheric and oceanic circulation, it may be considered to be the “useful” component of the total reversible work. This motivates the definition of the mechanical efficiency of the climate system η_M by

$$\eta_M = \frac{\langle \dot{W}_K \rangle}{\langle \dot{Q}_{\text{in}} \rangle}. \quad (20)$$

The mechanical efficiency refers to the efficiency with which the climate system generates and dissipates kinetic energy of the winds and ocean currents (Goody, 2003; Pauluis and Held, 2002a). It is similar to the classic concept of the efficiency of a heat engine, except that the useful work $\langle \dot{W}_K \rangle$ is done on, and dissipated within, the system itself.

To examine the factors affecting the mechanical efficiency, we use the fact that the dissipation rates $\langle \dot{D}_{\text{fric}} \rangle$ and $\langle \dot{D}_{\text{sed}} \rangle$ are associated with irreversible entropy sources which we denote $\langle \dot{S}_i^{\text{fric}} \rangle$ and $\langle \dot{S}_i^{\text{sed}} \rangle$, respectively.

This allows the heat-engine relation (18) to be written

$$\langle \dot{Q}_{\text{in}} \rangle \left(\frac{1}{T_{\text{out}}} - \frac{1}{T_{\text{in}}} \right) = \langle \dot{S}_i^{\text{fric}} \rangle + \langle \dot{S}_i^{\text{sed}} \rangle + \langle \dot{S}_i^{\text{nm}} \rangle,$$

where \dot{S}_i^{nm} represents irreversible material entropy production by non-mechanical processes such as heat diffusion, irreversible mixing, and irreversible chemical reactions (Goody, 2003). As we will show in more detail in section III, the entropy source $\langle \dot{S}_i^{\text{fric}} \rangle$ may be written in terms of the time-mean dissipation rate $\langle \dot{D}_{\text{fric}} \rangle$ and an effective temperature T_{fric} so that,

$$\langle \dot{S}_i^{\text{fric}} \rangle = \frac{\langle \dot{D}_{\text{fric}} \rangle}{T_{\text{fric}}}.$$

Here, the effective temperature of frictional dissipation is defined to satisfy

$$\frac{\langle \dot{D}_{\text{fric}} \rangle}{T_{\text{fric}}} = \int_{\Omega} \frac{\rho \epsilon}{T} dV, \quad (21)$$

where ϵ is the local rate of frictional dissipation per unit mass. Generally, T_{fric} is weighted near the warm lower boundary of the atmosphere, implying $T_{\text{fric}} > T_{\text{out}}$.

Since $\langle \dot{D}_{\text{fric}} \rangle = \langle \dot{W}_K \rangle$ in steady state, we may combine the previous two equations to give

$$\langle \dot{W}_{\text{max}} \rangle = \langle \dot{W}_K \rangle + T_{\text{fric}} \langle \dot{S}_i^{\text{sed}} + \dot{S}_i^{\text{nm}} \rangle, \quad (22)$$

where

$$\langle \dot{W}_{\text{max}} \rangle = \left(\frac{T_{\text{fric}}}{T_{\text{out}}} \right) \eta_C \langle \dot{Q}_{\text{in}} \rangle$$

is the maximum rate at which work can be performed by the system for a given T_{fric} , achieved when there are no other irreversible entropy sources besides that associated with frictional dissipation of the winds and ocean currents (Pauluis and Held, 2002a).

Note that, since we generally expect $T_{\text{fric}} > T_{\text{out}}$, the mechanical efficiency implied by the performance of work at a rate $\langle \dot{W}_{\text{max}} \rangle$ is higher than the Carnot efficiency η_C . This is possible because the work is being performed on the system itself, providing an additional dissipative heat source $\langle \dot{D}_{\text{fric}} \rangle$. The rate of work $\langle \dot{W}_{\text{max}} \rangle$ therefore does not represent the maximum work that can be done on an external body, which is limited by Carnot’s theorem to not exceed that of an ideal Carnot engine (Bister et al., 2011; Hewitt et al., 1975; Rennó and Ingersoll, 1996). Rather, $\langle \dot{W}_{\text{max}} \rangle$ represents the maximum rate of work that would be performed by an ideal Carnot engine in which the heat input and output is given by the combination of radiative heating and cooling and dissipative heating experienced by the climate system.

For a given value of $\langle \dot{W}_{\text{max}} \rangle$, the mechanical efficiency of the climate system is determined by the amount of entropy produced by precipitation sedimentation and non-mechanical irreversible processes and the effective temperature of frictional dissipation. We shall see in the

following section that processes associated with water, including diffusion of water vapor and irreversible phase change, are responsible for most of the non-mechanical irreversible entropy production in the atmosphere. These processes, coupled with the work required to lift water upward through the atmosphere, reduce the mechanical efficiency of the atmosphere relative to a hypothetical atmosphere that does not contain water, and they exert a strong influence on the dynamics of the atmospheric circulation.

III. IRREVERSIBLE PROCESSES IN THE CLIMATE SYSTEM

We now consider in detail the different processes that contribute to irreversible entropy production in the climate system. Because of its clear relationship to work and kinetic energy generation, we focus on material entropy production in the atmosphere and oceans. We first sketch the derivation of the material entropy budget for both a single-component and multi-component fluid (section III.A). Readers familiar with the governing equation for a fluid's entropy (38) may proceed to the following sections where we consider the application of these results to the atmosphere (section III.B) and ocean (section III.C) more specifically. A number of previous authors have provided more detailed treatments focused on the atmosphere (e.g., Gassmann and Herzog, 2015; Hauf and Höller, 1987; Pauluis, 2000) and ocean (e.g., Gregg, 1984), and in a more general context (e.g., de Groot and Mazur, 1984).

A. Derivation of the material entropy budget

1. Single-component fluids

For simplicity, we begin by considering the entropy budget of a fluid made of a single chemical component, or equivalently, a mixture with a fixed composition. The atmosphere and ocean both have variable composition, and they must be treated as multi-component fluids; the more complex multi-component case is discussed in section III.A.2 below.

Consider the second law of thermodynamics applied to a fluid element of unit mass. If the fluid's interactions are purely reversible, we have,

$$\frac{ds}{dt} = \frac{\dot{q}_{\text{rev}}}{T},$$

where s is the entropy of the fluid element and \dot{q}_{rev} is the reversible heating rate, both expressed per unit mass. We also have the first law of thermodynamics,

$$\frac{du}{dt} = \dot{q} + \dot{w},$$

where u is the internal energy of the fluid element, \dot{w} is rate of work done on the fluid element by its environment, and \dot{q} is the heating rate. Assuming reversible conditions, $\dot{q} = \dot{q}_{\text{rev}}$, and the work is given by $\dot{w}_{\text{rev}} = -p \frac{d\alpha}{dt}$, where p is the pressure and $\alpha = \rho^{-1}$ is the specific volume of the fluid element. Combining the above equations, we have

$$\frac{du}{dt} = T \frac{ds}{dt} - p \frac{d\alpha}{dt}. \quad (23)$$

This is the fundamental thermodynamic relation linking entropy to other state variables for any substance of fixed composition (see e.g., de Groot and Mazur, 1984; Landau and Lifshitz, 1987).

While (23) was derived for reversible conditions and under the assumption of thermodynamic equilibrium, it may be applied under more general circumstances provided an approximation known as *local thermodynamic equilibrium* is valid (e.g., de Groot and Mazur, 1984). This approximation allows for thermodynamic functions such as temperature, pressure, and entropy, to be defined locally within a fluid as a function of space and time. In the bulk of the atmosphere and ocean, local thermodynamic equilibrium is a very good approximation. The exception is at very high altitudes ($\gtrsim 80$ km), where the density of the gas becomes so low that molecular collisions become infrequent (e.g., Houghton, 2002). But this region accounts for a trivial fraction of the atmosphere's mass, and it is therefore reasonable to assume (23) is valid when considering the entropy budget of the atmosphere or climate system as a whole (e.g., Lesins, 1990; Lucarini, 2009).

To use (23), we require a separate expression for the rate of change of the fluid's internal energy. The equation governing the specific internal energy u of a single-component fluid under the influence of radiation may be written (de Groot and Mazur, 1984),

$$\frac{\partial \rho u}{\partial t} + \nabla \cdot (\rho \mathbf{v} u + \mathbf{D}_u) = -p \nabla \cdot \mathbf{v} + \rho \dot{q}_{\text{rad}} + \rho \epsilon, \quad (24)$$

where ρ is the fluid density, \mathbf{v} is the fluid velocity, \mathbf{D}_u is the heat flux owing to molecular diffusion, and \dot{q}_{rad} and ϵ are the heating rates owing to radiation and frictional dissipation, respectively, expressed per unit mass of the fluid. The first term on the right-hand side gives the rate of work done on the fluid by its surroundings. Eq. (24) is an Eulerian equation for the internal energy as a function of space and time, while (23) is a Lagrangian equation valid for a given element of fluid. These viewpoints may be related to one another by expressing the Lagrangian derivative d/dt , representing the rate of change following a given fluid element⁶, in terms of its Eulerian counter-

⁶ The Lagrangian derivative is sometimes given the special notation $\frac{D}{Dt} = \frac{\partial}{\partial t} + \mathbf{v} \cdot \nabla$.

part,

$$\frac{du}{dt} = \frac{\partial u}{\partial t} + \mathbf{v} \cdot \nabla u.$$

The internal energy equation may then be written in Lagrangian form as,

$$\rho \frac{du}{dt} = -\rho p \frac{d\alpha}{dt} + \rho \dot{q}_{\text{rad}} - \nabla \cdot \mathbf{D}_u + \rho \epsilon, \quad (25)$$

where we have used the equation for mass continuity,

$$\frac{\partial \rho}{\partial t} + \nabla \cdot (\rho \mathbf{v}) = 0, \quad (26)$$

and we have rewritten the work term in terms of the Lagrangian rate of change of specific volume α .

Combining the internal energy equation (25) with the fundamental thermodynamic relation (23) and using mass continuity, we may write an explicit equation governing the fluid's entropy,

$$\frac{\partial \rho s}{\partial t} + \nabla \cdot (\rho \mathbf{v} s) + \nabla \cdot \left(\frac{\mathbf{D}_u}{T} \right) - \frac{\rho \dot{q}_{\text{rad}}}{T} = \frac{\rho \epsilon}{T} - \frac{\mathbf{D}_u \cdot \nabla T}{T^2}. \quad (27)$$

This represents the local Eulerian entropy budget of a single-component fluid. Terms on the left-hand side give, from left to right, the local rate of change of entropy, the flux divergence of entropy by fluid motions, the flux divergence of entropy owing to molecular heat diffusion, and the entropy tendency due to radiative heating and cooling. The right-hand side contains the entropy production due to irreversible processes.

The connection between the local Eulerian entropy budget and the material entropy budget of the climate system may be readily seen by integrating (27) in space and averaging in time. Since there are no advective and molecular fluxes at the top of the atmosphere, the flux divergences on the left-hand side vanish on integration over the entire climate system. Further considering steady-state conditions, the time tendency also vanishes, and we have

$$-\frac{1}{A} \int_{\Omega} \left\langle \frac{\rho \dot{q}_{\text{rad}}}{T} \right\rangle dV = \langle \dot{S}_i^{\text{fric}} \rangle + \langle \dot{S}_i^{\text{heat}} \rangle, \quad (28)$$

where we have defined

$$\dot{S}_i^{\text{fric}} = \frac{1}{A} \int_{\Omega} \rho \dot{s}_i^{\text{fric}} dV = \frac{1}{A} \int_{\Omega} \frac{\rho \epsilon}{T} dV, \quad (29)$$

$$\dot{S}_i^{\text{heat}} = \frac{1}{A} \int_{\Omega} \rho \dot{s}_i^{\text{heat}} dV = -\frac{1}{A} \int_{\Omega} \frac{\mathbf{D}_u \cdot \nabla T}{T^2} dV. \quad (30)$$

Comparing (28) to the material entropy budget (13), we find that the material entropy production is given by $\dot{S}_i^{\text{mat}} = \dot{S}_i^{\text{fric}} + \dot{S}_i^{\text{heat}}$. For a planetary atmosphere comprised of a single-component fluid, there are two processes that lead to irreversible material entropy production: molecular heat diffusion and viscous dissipation.

It is important to note that our derivation of (27) required only the internal energy equation and the fundamental thermodynamic relation, which may be taken as the relation defining entropy. Eq. (27) contains no additional information about the flow that is not already contained in the energy budget (Romps, 2008). Rather, the additional information provided by the second law is contained in the requirement for the irreversible entropy production terms on the right-hand side of (27) to be positive definite (Gassmann and Herzog, 2015). This puts constraints on the form of the molecular heat flux \mathbf{D}_u and the viscous dissipation $\rho \epsilon$.

For example, it is easy to show that the second law is satisfied for the simple case of Fickian diffusion of temperature, for which $\mathbf{D}_u = -\kappa \nabla T$, for some $\kappa \geq 0$. The associated irreversible entropy production due to heat diffusion is (Peixoto et al., 1991),

$$\rho \dot{s}_i^{\text{heat}} = \kappa \left(\frac{|\nabla T|}{T} \right)^2,$$

which is positive definite as required by the second law. For more complex heat diffusion laws (e.g., those applicable to anisotropic materials), the requirement of positive definite entropy production may be used to constrain the functional form of \mathbf{D}_u and ensure it is consistent with the second law.

2. Multi-component fluids

The budget equation (28) is valid for a fluid whose composition is invariant in time and space. But the dynamics of Earth's atmosphere and ocean are both strongly influenced by their variable composition. In particular, irreversible entropy production in the atmosphere is dominated by processes associated with water in all its phases (Pauluis and Held, 2002a). We therefore must consider Earth's atmosphere as a multi-component fluid when discussing its entropy budget.

We consider a fluid that is a mixture of N species, and we denote the density of species x by ρ_x . The continuity equation for each species may be written

$$\frac{\partial \rho_x}{\partial t} + \nabla \cdot (\rho_x \mathbf{v} + \mathbf{D}_x) = \rho \dot{\chi}_x.$$

where the velocity \mathbf{v} is the barycentric velocity, given by the mass-weighted mean velocity over all species (de Groot and Mazur, 1984), and \mathbf{D}_x is the non-advective flux of species x , representing processes such as Brownian motion of molecules and, in the atmosphere, sedimentation of hydrometeors such as raindrops and snowflakes (Gassmann and Herzog, 2015).

The quantity $\dot{\chi}_x$ represents the mass source of species x per unit mass of the mixture due to chemical reactions.

Mass conservation requires that

$$\sum_x \dot{\chi}_x = 0.$$

For example, in the atmosphere, condensation represents a source of liquid water and a sink of water vapor of equal magnitude. Since by definition the barycentric velocity gives the velocity of the center of mass of an element of the fluid mixture, mass conservation also requires that the non-advective mass fluxes of all species sum to zero:

$$\sum_x \mathbf{D}_x = 0. \quad (31)$$

Combining the previous three equations, it may be shown that density of the mixture $\rho = \sum_x \rho_x$ satisfies the continuity equation (26).

It is useful to define the mass fraction of a species $q_x = \rho_x/\rho$. The mass fraction of water vapor, q_v , is known as the specific humidity. The mass continuity equation for each species may be rearranged into a Lagrangian equation for q_x ,

$$\rho \frac{dq_x}{dt} = \rho \dot{\chi}_x - \nabla \cdot \mathbf{D}_x. \quad (32)$$

We may also define the specific internal energy of the mixture by

$$u = \sum_x q_x u_x, \quad (33)$$

where u_x is the specific internal energy of species x . Finally, we may write the fundamental thermodynamic relation for each species,

$$\frac{du_x}{dt} = T \frac{ds_x}{dt} - p_x \frac{d\alpha_x}{dt}, \quad (34)$$

where s_x is the specific entropy of species x , p_x is the partial pressure of species x and $\alpha_x = \rho_x^{-1}$. Combining the previous two equations, we may write a thermodynamic relation for the mixture given by (Pauluis, 2011),

$$\frac{du}{dt} = T \frac{ds}{dt} - p \frac{d\alpha}{dt} + \sum_x g_x \frac{dq_x}{dt}. \quad (35)$$

Here, the entropy of the mixture s is defined analogously to (33), $\alpha = \rho^{-1}$, and the total pressure p is the sum of the partial pressures of each species. The quantity $g_x = u_x + p_x \alpha_x - T s_x$ is the specific Gibbs free energy for each species x ; it is equal to the chemical potential divided by the molar mass.

Use of (35) involves some approximation that should be noted. In addition to the assumption that the fundamental thermodynamic relation is valid for each species, we have assumed that each species has the same temperature T . Furthermore, by expressing the internal energy of

the mixture as the mass-weighted sum of the internal energy of each of species in (33), we have neglected interfacial effects between the different species. Such effects are important for understanding the formation of clouds and precipitation in the atmosphere (Pruppacher and Klett, 2010), but they are typically neglected when considering its bulk thermodynamics. Note, however, that we have made no assumption of chemical equilibrium between species; as we shall see, phase changes outside of equilibrium are an important irreversible entropy source in the atmosphere.

As for a single-component fluid, we may derive an equation for the entropy tendency of a multi-component fluid by substituting the thermodynamic relation (35) into the equation governing the internal energy, which for a multi-component fluid may be written (e.g., de Groot and Mazur, 1984; Gassmann and Herzog, 2015),

$$\rho \frac{du}{dt} + \nabla \cdot \left(\mathbf{D}_u + \sum_x \mathbf{D}_x h_x \right) = -\rho p \frac{d\alpha}{dt} + \rho \dot{q}_{\text{rad}} + \rho \epsilon. \quad (36)$$

This equation is identical to the single-component case (25) but for the appearance of the flux divergence of enthalpy $h_x = u_x + p_x \alpha_x$ owing to molecular motions on the left-hand side⁷. Substituting (35) into (36), using (32), and rearranging, one may write an equation for the Lagrangian rate of change of entropy, given by

$$\begin{aligned} \rho \frac{ds}{dt} + \nabla \cdot \left(\frac{\mathbf{D}_u}{T} \right) + \sum_x \left[\frac{\nabla \cdot (\mathbf{D}_x h_x)}{T} - \frac{g_x \nabla \cdot \mathbf{D}_x}{T} \right] - \frac{\rho \dot{q}_{\text{rad}}}{T} = \\ - \frac{\mathbf{D}_u \cdot \nabla T}{T^2} - \sum_x \frac{\rho g_x \dot{\chi}_x}{T} + \frac{\rho \epsilon}{T}. \end{aligned}$$

Using the fact that $h_x - g_x = T s_x$, the terms involving the molecular flux of species mass may be written,

$$\frac{\nabla \cdot (\mathbf{D}_x h_x)}{T} - \frac{g_x \nabla \cdot \mathbf{D}_x}{T} = \nabla \cdot (\mathbf{D}_x s_x) + \mathbf{D}_x \cdot \left(\frac{1}{T} \nabla h_x - \nabla s_x \right). \quad (37)$$

Finally, using mass conservation (26), we may write a local Eulerian budget equation for the entropy, given by

$$\begin{aligned} \frac{\partial \rho s}{\partial t} + \nabla \cdot (\rho \mathbf{v} s) + \nabla \cdot \left(\frac{\mathbf{D}_u}{T} + \sum_x \mathbf{D}_x s_x \right) - \frac{\rho \dot{q}_{\text{rad}}}{T} = \\ \rho \dot{s}_i^{\text{fric}} + \rho \dot{s}_i^{\text{heat}} + \rho \dot{s}_i^{\text{diff}} + \rho \dot{s}_i^{\text{chem}}, \end{aligned} \quad (38)$$

where

$$\begin{aligned} \rho \dot{s}_i^{\text{diff}} &= - \sum_x \mathbf{D}_x \cdot \left(\frac{1}{T} \nabla h_x - \nabla s_x \right), \\ \rho \dot{s}_i^{\text{chem}} &= - \sum_x \frac{\rho g_x \dot{\chi}_x}{T}. \end{aligned}$$

⁷ The heat flux \mathbf{D}_u is sometimes defined to include these molecular enthalpy fluxes (de Groot and Mazur, 1984).

The budget (38) is similar to the entropy budget derived for a single component fluid, but it has an additional term associated with entropy transport owing to the non-advective flux of mass \mathbf{D}_x on the left-hand side, and additional irreversible sources $\rho\dot{s}_i^{\text{diff}}$ and $\rho\dot{s}_i^{\text{chem}}$ associated with non-advective transport of mass and chemical reactions, respectively, on the right-hand side (e.g., de Groot and Mazur, 1984).

The entropy production associated with non-advective transport $\rho\dot{s}_i^{\text{diff}}$ may be simplified further using the fundamental thermodynamic relation written in terms of the enthalpy h_x ,

$$dh_x = Tds_x + \frac{1}{\rho_x}dp_x, \quad (39)$$

which allows one to write,

$$\rho\dot{s}_i^{\text{diff}} = - \sum_x \frac{\mathbf{D}_x \cdot \nabla p_x}{\rho_x T}. \quad (40)$$

Molecular diffusion of a species x induces positive irreversible entropy production when it transports the species from high partial pressure to low partial pressure. This corresponds to the entropy production associated with the molecular mixing of the species within the fluid.

B. Thermodynamics of a moist atmosphere

We now discuss more specifically the irreversible entropy sources in the atmosphere. To do so, we introduce an approximate thermodynamic treatment of a moist atmosphere following Gassmann and Herzog (2008, 2015) and consistent with other treatments in the literature (e.g., Bannon, 2002; Hauf and Höller, 1987). We note that while some numerical models of the atmosphere employ similar thermodynamic treatments (e.g., Bryan and Fritsch, 2002; Romps, 2008), many models employ simplified equation sets that neglect some of the irreversible processes discussed. Moreover, most atmospheric models include numerical sources and sinks of entropy in addition to the irreversible physical sources discussed here, and diagnosing the entropy budget in such models must be done with care. We further discuss the issue of numerical production of entropy in models of the climate system in section VII.

The atmosphere is taken to be a mixture of water vapor (v), liquid water (l), solid water (s) and “dry” air (d) containing all the well-mixed gases. In Earth’s atmosphere, dry air is by far the most abundant component; typical mass fractions of water vapor q_v are no larger than 3-4%, while typical mass fractions of condensed water species are orders of magnitude smaller. Dry air and water vapor are assumed to be ideal gases governed by an equation of state of the form,

$$p_x = \rho_x R_x T,$$

with $R_x = R^*/m_x$ being the gas constant for species x expressed in terms of the molar mass m_x and the universal gas constant R^* . Condensed water species are assumed to be incompressible, with negligible specific volume. The specific entropy s is then given by $s = \sum_x q_x s_x$ where $x = (d, v, l, s)$ and the specific entropy of each constituent is defined (Hauf and Höller, 1987)

$$s_d = c_{pd} \ln(T/T_0) - R_d \ln(p_d/p_0) + s_{d0}, \quad (41a)$$

$$s_v = c_{pv} \ln(T/T_0) - R_v \ln(p_v/p_0) + s_{v0}, \quad (41b)$$

$$s_l = c_{pl} \ln(T/T_0) + s_{l0}, \quad (41c)$$

$$s_s = c_{ps} \ln(T/T_0) + s_{s0}. \quad (41d)$$

Here c_{px} is the isobaric specific heat capacity of each constituent, which we take to be constant, and T_0 , p_0 , and s_{x0} are the temperature, pressure, and entropy of each constituent, respectively, at a reference point which we take to be the triple point of water. The reference entropies of water phases are related by,

$$s_{v0} = s_{l0} + \frac{L_{v0}}{T_0},$$

$$s_{s0} = s_{l0} - \frac{L_{f0}}{T_0},$$

where L_{v0} and L_{f0} are the latent heats of vaporization and freezing, respectively, at the triple point of water. Specification of the entropy is completed by setting the value of s_{d0} and s_{l0} . Because we will not consider chemical reactions between dry air and water substance, the values of these parameters do not affect the calculation of irreversible entropy production in the atmosphere, and many authors take $s_{l0} = s_{d0} = 0$ (e.g., Romps, 2008). But care must be taken to account for the effects of this choice when interpreting entropy changes of open systems (Marquet, 2017). As noted previously, this formulation also neglects interfacial effects between species, and the resultant entropy budget therefore neglects certain irreversible processes associated with the spatial distribution of different phases within an air parcel (e.g., the irreversibility of cloud droplets coalescing together).

With the above caveats in mind, we now consider the irreversible entropy sources in a moist atmosphere. Like a single-component fluid, entropy production in the atmosphere includes that due to frictional dissipation \dot{s}_i^{fric} and heat diffusion \dot{s}_i^{heat} . In subsections III.B.1-3 below, we focus on the remaining entropy production terms \dot{s}_i^{chem} and \dot{s}_i^{diff} that owe their existence to the multi-component nature of a moist atmosphere.

1. Irreversible phase changes

The irreversibility of phase changes is included within the entropy source \dot{s}_i^{chem} , which we divide into components associated with evaporation/condensation \dot{s}_i^{evap}

and melting/freezing \dot{s}_i^{melt} . Sublimation may be considered to be a combination of melting and evaporation.

Consider first evaporation and condensation of a liquid droplet in the air. Denoting the evaporation rate per unit mass by e , we have that $e = \dot{\chi}_v = -\dot{\chi}_l$, and hence,

$$\dot{s}_i^{\text{evap}} = \frac{e(g_l - g_v)}{T}.$$

Positive irreversible entropy production requires $g_v < g_l$ for net evaporation ($e > 0$) and $g_l < g_v$ for net condensation ($e < 0$), and the phase change is reversible if $g_v = g_l$, a condition known as saturation. Defining g_v^{*l} as the value of the Gibbs free energy of water vapor at saturation with respect to liquid, we have

$$\dot{s}_i^{\text{evap}} = \frac{e(g_v^{*l} - g_v)}{T}. \quad (42)$$

Using the definitions of the entropy of water vapor (41b) and the enthalpy of water vapor $h_v = c_{pv}(T - T_0) + T_0 s_{v0}$, this may be written (e.g., Pauluis and Held, 2002a),

$$\dot{s}_i^{\text{evap}} = -eR_v \ln(\mathcal{R}), \quad (43)$$

where $\mathcal{R} = p_v/p_v^{*l}$ is the relative humidity and $p_v^{*l}(T)$ is the saturation vapor pressure over a liquid surface and is only a function of temperature. When the relative humidity is less than one, the air is subsaturated with respect to liquid water, and evaporation is irreversible. When the relative humidity is greater than one, the air is supersaturated, and condensation is irreversible.

The above discussion neglects the effects of surface tension and impurities on phase equilibrium. Both of these effects are important for determining the conditions under which cloud droplets may form and grow (Pruppacher and Klett, 2010). Were it not for the abundance of aerosols that act as nuclei for the formation of cloud droplets, supersaturation may be a common occurrence in the atmosphere. In actual fact, substantial supersaturation with respect to liquid water is rare, and condensation generally occurs close to phase equilibrium. Evaporation, on the other hand, often occurs at relative humidities well below 100% and is an important source of irreversible entropy production in the climate system. Contributors to \dot{s}_i^{evap} include the evaporation of precipitation falling through subsaturated air, and evaporation from the Earth's surface, particularly over water bodies. Surface evaporation is driven by the thermodynamic disequilibrium between the surface and the atmosphere, but it is strongly modulated by kinetic effects; empirically, the evaporation rate from a saturated surface is found to scale with the square of the windspeed. This modulation gives rise to interesting feedbacks that can amplify atmospheric circulations such as tropical cyclones (see section V).

A similar derivation to that given above may be performed for the solid/liquid phase transition leading to

(Romps, 2008)

$$\dot{s}_i^{\text{melt}} = -mR_v \ln\left(\frac{p_v^{*l}}{p_v^{*s}}\right), \quad (44)$$

where m is the melting rate per unit mass and p_v^{*s} is the saturation vapor pressure over a solid ice surface. Note that both p_v^{*l} and p_v^{*s} are functions of temperature only, and they coincide at the freezing point⁸ T_0 . For temperatures below T_0 , $p_v^{*l} > p_v^{*s}$ and freezing is irreversible, while for temperatures above T_0 , $p_v^{*l} < p_v^{*s}$ and melting is irreversible. In the atmosphere, melting and freezing can occur tens of kelvins from the freezing point, leading to a substantial irreversible production of entropy. Furthermore, in regions of the atmosphere with temperatures below freezing, the relative humidity with respect to ice p_v/p_v^{*s} ranges from a few percent to values approaching 200% (Gettelman et al., 2006). Both sublimation at subsaturation and deposition at supersaturation may therefore be important irreversible sources of entropy in the atmosphere, contributing to both \dot{s}_i^{evap} and \dot{s}_i^{melt} .

2. Diffusive mixing

In the atmosphere, the non-advective flux of species mass occurs as a result of two processes: 1) diffusive molecular mixing as a result of the random Brownian motions of molecules of each species and 2) sedimentation of condensed water particles massive enough to have appreciable terminal velocities. We consider entropy production by molecular mixing \dot{s}_i^{mix} here and return to the sedimentation flux in the following subsection.

According to (40), the entropy source due to molecular mixing is proportional to the specific volume of each constituent. The specific volume of condensed water species has been assumed to be negligible, and so we must only consider diffusive fluxes of gaseous species. Consider the diffusive mixing of dry air and water vapor. The mass conservation condition (31) requires that such mixing involves equal and opposite mass fluxes of dry air and water vapor. But in the atmosphere, fractional gradients in the partial pressure of water vapor can be orders of magnitude larger than those of dry air, and the dominant component of \dot{s}_i^{mix} is that due to the diffusion of water vapor down its partial pressure gradient, given by (Pauluis and Held, 2002a; Romps, 2008),

$$\rho \dot{s}_i^{\text{mix}} \approx R_v \mathbf{D}_v \cdot \nabla \ln\left(\frac{p_v}{p_0}\right). \quad (45)$$

⁸ By neglecting the specific volumes of liquid and solid water, we have assumed that the freezing point is independent of pressure and equal to the triple point temperature. This is a very good approximation except at very high pressures not experienced in Earth's atmosphere.

Diffusive mixing of water vapor and dry air is particularly strong at the boundaries between clouds and the clear-air environment. Here, the combination of diffusive mixing and evaporation of cloud and precipitation particles produces a transport of water vapor into the environment that plays an important role in governing the tropical relative humidity (Romps, 2014; Singh et al., 2019).

In fact, the entropy source owing to the mixing of dry air and water vapor \dot{s}_i^{mix} has a close connection to that of evaporation \dot{s}_i^{evap} . Consider a cloud droplet suspended in air with a relative humidity \mathcal{R} . Evaporation from this droplet into the subsaturated environment results in an irreversible entropy source given by (43). Alternatively, suppose the evaporation from the droplet occurs reversibly in a molecular boundary layer surrounding the droplet that is at saturation. Diffusive mixing then transports this water vapor from the droplet to the far-field which has relative humidity \mathcal{R} . Neglecting the small contribution owing to the diffusion of dry air, this process results in an irreversible source of entropy given by (45). As pointed out by Pauluis and Held (2002a), the entropy production in these two cases is the same. Evaporating water and transporting it from the droplet to its environment results in the same irreversible entropy production regardless of the microscopic details of the transport process.

3. Irreversible sedimentation of precipitation

Consider an air parcel containing a mass fraction of precipitation q_p with a sedimentation velocity $-v_t \mathbf{k}$ relative to air. Here \mathbf{k} is a unit vector pointing upwards (antiparallel to the gravitational vector). Generally, it is reasonable to assume that the fall speed v_t is equal to the terminal velocity of precipitation set by a balance between the downward gravitational force on hydrometeors (precipitation particles) and the upward drag force on hydrometeors owing to friction with the surrounding air (Pruppacher and Klett, 2010).

The barycentric velocity of the air-precipitation mixture may be written,

$$\mathbf{v} = (1 - q_p)\mathbf{v}_a + q_p(\mathbf{v}_a - v_t \mathbf{k}), \quad (46)$$

where \mathbf{v}_a is the velocity of air. Since $\mathbf{v}_a \neq \mathbf{v}$, sedimentation of precipitation is coupled with a compensating upward non-advective transport of air with a velocity,

$$\mathbf{v}_a - \mathbf{v} = q_p v_t \mathbf{k}.$$

The above equation implies an upward non-advective flux of dry air $\mathbf{D}_d = \rho q_d q_p v_t \mathbf{k}$ and water vapor $\mathbf{D}_v = \rho q_v q_p v_t \mathbf{k}$. On substitution into (40), these non-advective fluxes give an irreversible entropy source totalling (Gassmann and Herzog, 2015),

$$\rho \dot{s}_i^{\text{sed}} = -\frac{q_p v_t}{T} \frac{\partial p}{\partial z}.$$

Assuming hydrostatic balance, this may be written,

$$\rho \dot{s}_i^{\text{sed}} \approx \frac{\rho g_{\oplus} q_p v_t}{T}, \quad (47)$$

where g_{\oplus} is Earth's gravitational acceleration. The entropy source \dot{s}_i^{sed} is therefore positive when precipitation falls to the surface ($v_t > 0$).

The term $\dot{d}_{\text{sed}} = g_{\oplus} q_p v_t$ that appears on the right-hand side of (47) represents a dissipation rate associated with the loss of gravitational potential energy by falling precipitation. Physically, this manifests as frictional dissipation due to the upward drag force acting on precipitation particles sedimenting relative to the air (Pauluis and Held, 2002a; Pauluis et al., 2000). In our derivation, however, we do not consider in detail the interface between air and condensed water species, and $\rho \dot{d}_{\text{sed}}$ appears instead as the hydrostatic approximation to an irreversible pressure work (Gassmann and Herzog, 2015).

As discussed in section II.B.3, the integrated dissipation $\langle \dot{D}_{\text{sed}} \rangle = \int_{\Omega} \langle \rho \dot{d}_{\text{sed}} \rangle dV$ is a sink in the time-averaged mechanical energy budget. This may be seen explicitly by considering the time-averaged rate of work performed by the barycentric flow, which may be written,

$$\langle \dot{W}_K \rangle = - \int_{\Omega} \langle \mathbf{v} \cdot \nabla p \rangle dV, \quad (48)$$

where the angle brackets refer to a time mean. Rearranging the barycentric velocity (46) into a reversible component $\mathbf{v}_{\text{rev}} = \mathbf{v}_a$, associated with fluid motions, and an irreversible component $\mathbf{v}_{\text{irr}} = -q_p v_t \mathbf{k}$, associated with the sedimentation of precipitation, we may write,

$$\langle \dot{W}_K \rangle = - \underbrace{\int_{\Omega} \langle \mathbf{v}_{\text{rev}} \cdot \nabla p \rangle dV}_{\langle \dot{W}_{\text{rev}} \rangle} - \underbrace{\int_{\Omega} \langle \rho g_{\oplus} q_p v_t \rangle dV}_{\langle \dot{D}_{\text{sed}} \rangle}.$$

Here we have used hydrostatic balance to express the second term on the right-hand side in terms of the gravitational acceleration. The first term on the right-hand side gives the rate of work performed by reversible fluid motions (\dot{W}_{rev}), and the second term gives the precipitation-induced dissipation rate (\dot{D}_{sed}). Comparing this equation to (19), we see that, in steady state, $\langle \dot{W}_K \rangle = \langle \dot{D}_{\text{fric}} \rangle$. We may therefore identify the rate of work performed by the barycentric flow as being the rate of generation of kinetic energy of fluid motions. The total rate at which reversible work is performed (\dot{W}_{rev}) is larger and represents the work required not just to generate kinetic energy of fluid motions, but also to lift water against the Earth's gravitational field (Pauluis and Held, 2002a; Pauluis et al., 2000).

In general it is the work $\langle \dot{W}_K \rangle$ that is of most interest in studies of the climate system, as it represents the work performed in driving the atmospheric and oceanic circulations. In particular, $\langle \dot{W}_K \rangle$ represents the source of kinetic energy in computations of the transformations

between internal, potential, and kinetic energy that make up the Lorenz energy cycle (see section VIII.A.1 and Lorenz, 1955). However, most discussions of the Lorenz energy cycle to date treat moist processes in a simplified way, and they do not explicitly consider the work required to lift water through the Earth's gravitational field (Pauluis, 2007).

4. The entropy budget of a moist atmosphere

Combining the results from the previous subsections, we may write the approximate local Eulerian material entropy budget (38) for a moist atmosphere,

$$\frac{\partial \rho s}{\partial t} + \nabla \cdot (\rho \mathbf{v} s) + \nabla \cdot \left(\frac{\mathbf{D}_u}{T} + \sum_x \mathbf{D}_x s_x \right) - \frac{\rho \dot{q}_{\text{rad}}}{T} = \rho \dot{s}_i^{\text{mat}} \quad (49)$$

where the material irreversible entropy production is given by,

$$\dot{s}_i^{\text{mat}} = \dot{s}_i^{\text{fric}} + \dot{s}_i^{\text{heat}} + \dot{s}_i^{\text{evap}} + \dot{s}_i^{\text{melt}} + \dot{s}_i^{\text{mix}} + \dot{s}_i^{\text{sed}}. \quad (50)$$

The terms on the right-hand side represent, from left to right, frictional dissipation of the winds (29), molecular heat diffusion (30), irreversible evaporation and condensation (43), irreversible melting and freezing (44), irreversible molecular mixing (45), and dissipation associated with the sedimentation of precipitation (47).

Integrating the above equation in space, dividing by the Earth's surface area A , and averaging in time, one obtains the steady-state material entropy budget for the entire atmosphere (Romps, 2008),

$$\frac{1}{A} \int_{\partial \Omega_A} \left\langle \frac{\mathbf{D}_u}{T} + \sum_x \mathbf{D}_x s_x \right\rangle \cdot d\mathbf{A} - \frac{1}{A} \int_{\Omega_A} \left\langle \frac{\rho \dot{q}_{\text{rad}}}{T} \right\rangle dV = \langle \dot{S}_i^{\text{mat}} \rangle, \quad (51)$$

where Ω_A represents the volume of the atmosphere, $\partial \Omega_A$ represents its boundary (the top of the atmosphere and the surface) and $d\mathbf{A}$ is a surface element oriented with outward pointing normal. The first integral on the left-hand side gives the boundary fluxes of entropy owing to molecular heat and water transport. Specifically, $\int_{\partial \Omega} \frac{\mathbf{D}_u}{T} \cdot d\mathbf{A}$ may be interpreted as the flux of entropy out of the atmosphere carried by the molecular flux of heat, while $\int_{\partial \Omega} \mathbf{D}_x s_x \cdot d\mathbf{A}$ may be interpreted as the flux of entropy out of the atmosphere carried by the molecular flux of species x . The right hand side $\langle \dot{S}_i^{\text{mat}} \rangle$ gives the total material irreversible entropy production in the atmosphere defined

$$\langle \dot{S}_i^{\text{mat}} \rangle = \frac{1}{A} \int_{\Omega_A} \langle \rho \dot{s}_i^{\text{mat}} \rangle dV,$$

and expressed per unit of the Earth's surface area A . The total entropy production rate associated with each process given in (50) may be defined analogously.

Consider the atmosphere over a saturated liquid surface (e.g., the ocean)⁹. Using the relationship $s_v^{*l} - s_l = L_v/T$, where s_v^{*l} is the saturation entropy of water vapor over a liquid surface and L_v is the latent heat of vaporization, we may write (51) as

$$-\frac{1}{A} \int_{\partial \Omega_A} \left\langle \frac{F_{LH} + F_{SH}}{T} \right\rangle dA - \frac{1}{A} \int_{\Omega_A} \left\langle \frac{\rho \dot{q}_{\text{rad}}}{T} \right\rangle dV = \langle \dot{S}_i^{\text{mat}} \rangle \quad (52)$$

where F_{LH} and F_{SH} are the surface latent and sensible heat fluxes from the surface to the atmosphere, and $dA = |d\mathbf{A}|$. In steady state, conservation of total energy in the atmosphere requires the sensible and latent heat flux to balance the net radiative cooling of the atmosphere. We may therefore write the above equation in a simpler form (e.g., Pauluis and Held, 2002a; Singh and O'Gorman, 2016),

$$-\langle \dot{Q}_{\text{rad}} \rangle \left(\frac{1}{T_a} - \frac{1}{T_s} \right) = \langle \dot{S}_i^{\text{mat}} \rangle, \quad (53)$$

where $\dot{Q}_{\text{rad}} = \frac{1}{A} \int_{\Omega_A} \rho \dot{q}_{\text{rad}} dV$ is the net radiative heating of the atmosphere, and we have defined the characteristic temperatures

$$\frac{1}{T_s} = \frac{\int_{\partial \Omega_A} \left\langle \left(\frac{1}{T} \right) (F_{LH} + F_{SH}) \right\rangle dA}{\int_{\partial \Omega_A} \langle F_{LH} + F_{SH} \rangle dA}$$

and

$$\frac{1}{T_a} = \frac{1}{\langle \dot{Q}_{\text{rad}} \rangle} \int_{\Omega_A} \left\langle \frac{\rho \dot{q}_{\text{rad}}}{T} \right\rangle dV.$$

Here T_s is a characteristic surface temperature representing the temperature at which the atmosphere is heated by surface fluxes, and T_a is a characteristic atmospheric temperature representing the temperature at which the atmosphere is cooled by radiation. With these definitions, (53) is identical to the material entropy budget of the one-layer atmosphere model presented in section II.A.2.

Eq. (53) provides an intuitive perspective on the second law as applied to the atmosphere. The atmosphere is heated by surface fluxes at the relatively warm surface and cooled by radiation in the relatively cold troposphere, thus creating an entropy sink that, in steady state, is balanced by irreversible processes¹⁰. A key task

⁹ For a surface with relative humidity less than one, the surface evaporative flux of vapor also involves an irreversible source of entropy that should be added to \dot{S}_i^{mat} on the right-hand side.

¹⁰ If one instead defines T_s as the characteristic temperature at which the surface is heated by radiation, (53) becomes the entropy budget for the entire climate system. Since the ocean transports energy from warm regions to cooler regions, this definition results in a higher T_s , and a larger entropy sink. In steady state, this larger sink is balanced by the additional irreversible entropy production that occurs in the ocean (see section III.C).

is then to determine relative importance of the different processes contributing to \dot{S}_i^{mat} . As highlighted by Pauluis and Held (2002a,b), the irreversible entropy production in the atmosphere is dominated by moist processes, including the molecular mixing of water vapor \dot{S}_i^{mix} , irreversible phase change \dot{S}_i^{cond} & \dot{S}_i^{melt} , and dissipation associated with precipitation sedimentation \dot{S}_i^{sed} . In the next three sections, we will discuss in detail the role played by irreversible moist processes in the dynamics of convective clouds (section IV), tropical cyclones (section V) and the general circulation (section VI).

An important limitation of the derivation leading to (53) is the assumption that all chemical species within the atmosphere have the same temperature. This is a good approximation for dry air, water vapor, and clouds, but it is not accurate for hydrometeors with appreciable sedimentation velocities, which often differ in temperature from their surroundings by several kelvins. While the assumption of uniform temperature is made commonly in studies of the atmosphere’s entropy budget, it does not allow for consideration of irreversible entropy production associated with heat diffusion between precipitation and the surrounding atmosphere. Bannon (2002) and Goody (2003) derived order-of-magnitude estimates to suggest that such heat diffusion may contribute significantly to the entropy budget of moist convection. Bannon (2002) and Raymond (2013) derived equation sets suitable for numerical modeling that include the relevant irreversible production terms, but, to our knowledge, there are no detailed modeling studies of the entropy budget that include entropy production associated with heat diffusion between hydrometeors and their surroundings. The magnitude of the errors induced by neglecting this entropy source, and whether it is larger than other errors in simulated entropy budgets due to, for example, numerical truncation (see e.g., Woollings and Thuburn, 2006, and section VII), remains unknown.

5. The role of latent heating

Latent heat release does not appear explicitly in the atmospheric entropy budget. This is because phase changes that occur at equilibrium do not cause a change in entropy. Rather, the effects of latent heat in (51) are included through the entropy input into the atmosphere owing to molecular fluxes of water species. Nevertheless, many studies of the entropy budget make explicit mention of entropy production by latent heat release and find that it is a major contributor to the global atmospheric budget (e.g., Fraedrich and Lunkeit, 2008; Pascale et al., 2011; Peixoto et al., 1991). This is because such studies consider an “external” view of the effects of moisture, in which latent heating is treated as an additional external heat source, similar to radiative heating, but the atmosphere is otherwise treated largely as a single-component

fluid (see section III.A.1). Our derivation above, in contrast, considers an “internal” view, in which the atmosphere is treated as a true multi-component fluid, with phase changes being cast as mass exchanges between the different components. As we discuss below, both of these perspectives are mathematically valid, but only the internal approach provides a direct expression of the second law of thermodynamics applied to the atmosphere.

The connection between the internal and external viewpoints was first elucidated by Pauluis and Held (2002b), who showed that the total irreversible entropy production associated with phase change and water vapor mixing could be approximately written as the sum of two terms, one related to the latent heating rate, and the other related to the work performed by the expansion of water vapor in the atmosphere. Using this relationship, the entropy budget (51) may be written approximately as,

$$\int_{\partial\Omega_A} \left\langle \frac{\mathbf{D}_u}{T} \right\rangle \cdot d\mathbf{S} - \int_{\Omega_A} \left\langle \frac{\rho(\dot{q}_{\text{rad}} + \dot{q}_{\text{lat}})}{T} \right\rangle dV \approx \langle \dot{S}_i^{\text{fric}} \rangle + \langle \dot{S}_i^{\text{heat}} \rangle + \langle \dot{S}_i^{\text{sed}} \rangle + \int_{\Omega_A} \left\langle \frac{1}{T} \frac{dp_v}{dt} \right\rangle dV, \quad (54)$$

where \dot{q}_{lat} is the net heating rate due to phase changes¹¹. This equation is similar to the single-component entropy budget [cf. (28)] with the latent heating rate included as an external heating in addition to that due to radiation, but it includes the entropy production associated with sedimentation of hydrometeors $\langle \dot{S}_i^{\text{sed}} \rangle$ and a term related to the work performed by water vapor expansion (last term on the right-hand side).

Romps (2008) explicitly showed that (54) is an approximation of the budget for a quantity he referred to as the “dry” entropy, the entropy of a single-component gas with the same pressure, temperature, heat capacity, and gas constant as the moist atmosphere. A number of authors have considered budgets similar to (54) but neglected the terms associated with hydrometeor sedimentation and water vapor work (Fraedrich and Lunkeit, 2008; Pascale et al., 2011; Peixoto et al., 1991). The neglect of these terms is consistent with the treatment of moist thermodynamics in many climate models, which often neglect the effects of water substance on the specific heat capacity and density of air, except in the calculation of buoyancy (Pauluis and Held, 2002a). Indeed, Pascale et al. (2011) obtained accurate closure of a budget similar to (54) in a comprehensive global climate model without considering precipitation sedimentation or water vapor work.

¹¹ This relationship neglects the temperature dependence of the latent heats of vaporization and freezing (Pauluis and Held, 2002b; Romps, 2008).

The dry-entropy budget and its variants provide a view of atmospheric thermodynamics in which the latent heating and cooling associated with phase changes is treated as an external heat source to an otherwise dry fluid. Such a view has proven useful as a means of estimating terms within the entropy budget (Pauluis and Held, 2002a,b), or as an analysis tool in and of itself (Fraedrich and Lunkeit, 2008; Pascale et al., 2011; Peixoto et al., 1991; Romps, 2008). But in contrast to the entropy budget, the dry-entropy budget includes source terms that may be locally negative and do not represent irreversible processes, and its connection to the second law of thermodynamics is less direct.

C. Irreversible entropy production in the ocean

Comparatively few studies have investigated the entropy budget of the ocean relative to that of the atmosphere, but the formalism developed in section III.A.2 is equally applicable to the ocean. The oceanic entropy budget includes irreversible entropy sources owing to frictional dissipation \dot{S}_i^{fric} , heat diffusion \dot{S}_i^{heat} , diffusion of mass \dot{S}_i^{diff} , and phase changes \dot{S}_i^{chem} . In the ocean, \dot{S}_i^{diff} accounts for irreversible entropy production owing to molecular mixing between regions of high and low salinity, while \dot{S}_i^{chem} accounts for irreversible entropy production associated with the melting and freezing of sea ice outside of phase equilibrium. Estimates of the entropy production by these processes indicate that, while salt diffusion can be a significant source of entropy in certain regions (Gregg, 1984), both salt diffusion (Shimokawa and Ozawa, 2001) and sea-ice melt (Bannon and Najjar, 2018) contribute only a small portion of the total irreversible entropy production of the ocean as a whole. In contrast to the atmosphere, the ocean's entropy budget may be approximated by that of a single-component fluid, with irreversible entropy production occurring primarily through heat diffusion and frictional dissipation.

A further difference between the atmosphere and the ocean is that the ocean is heated and cooled almost exclusively at its upper surface (the exception is the heating owing to the geothermal heat flux, which on Earth is quantitatively small). Heat transport through sensible and latent heat fluxes occurs at the air-sea interface, while the penetration depth of shortwave and longwave radiation through ocean water is no more than 100 m and a few mm, respectively. The temperature at which the ocean is heated or cooled by radiation and turbulent fluxes is therefore very nearly equal to the surface temperature. The steady-state material entropy budget of the ocean may therefore be written (Bannon and Najjar, 2018; Tailleux, 2015),

$$\frac{1}{A_O} \int_{\partial\Omega_O} \left\langle \frac{F_{\text{rad}} + F_{LH} + F_{SH}}{T_s} \right\rangle dA = \langle \dot{S}_i^{\text{mat}} \rangle, \quad (55)$$

where F_{rad} is the upward radiant energy flux, F_{SH} and F_{LH} are the sensible and latent heat fluxes from the ocean to the atmosphere, the integral is over the ocean surface A_O , and the angle brackets refer to a time mean. For simplicity, we have neglected the geothermal heat flux into the ocean and we have assumed that the difference between the effective temperature of precipitation and runoff and the effective temperature of evaporation is negligible; Bannon and Najjar (2018) show that making these approximations has a relatively minor effect on the ocean's entropy budget.

Building on the work of Tailleux (2015), Bannon and Najjar (2018) derived an observational estimate of the left-hand side of (55), finding a rate of entropy export $-\langle \dot{S}_e \rangle = 1.7 \text{ mW m}^{-2} \text{ K}^{-1}$ averaged over the ocean surface area. This estimate is somewhat higher than the material entropy production rate of the ocean of 1.2-1.4 $\text{W m}^{-2} \text{ K}^{-1}$ per unit area of the ocean surface found in the modeling study of Pascale et al. (2011). However, it should be noted that the model's thermodynamic formulation did not include frictional heating, and so this was left out of the estimate of irreversible entropy production and may influence the result. Recall that the total material entropy production of the climate system is of the order 35-60 $\text{mW m}^{-2} \text{ K}^{-1}$ averaged over the Earth's surface; irreversible entropy production by the ocean is a very small fraction of this total, implying that the atmosphere accounts for the bulk of the irreversible entropy production in the climate system.

Bannon and Najjar (2018) also derived an independent estimate of the material entropy production in the ocean using estimates of the thermal diffusivity and temperature structure of the global ocean. According to this estimate, $\langle \dot{S}_i^{\text{heat}} \rangle \approx 0.86 \text{ mW m}^{-2} \text{ K}^{-1}$ and $\langle \dot{S}_i^{\text{fric}} \rangle \approx 0.64 \text{ mW m}^{-2} \text{ K}^{-1}$ with small contributions from salt diffusion and ice melt. Given the difficulty in measuring diffusivities in the ocean, the resultant estimate of $\langle \dot{S}_i^{\text{mat}} \rangle$ is in rather remarkable agreement with the estimate of the entropy export $-\langle \dot{S}_e \rangle$ given above.

The ocean, unlike the atmosphere, is forced both thermodynamically, through surface heat and freshwater fluxes (so-called buoyancy fluxes), and mechanically, through the work done on the ocean by the winds and tides¹². Together, these two forcings produce an overturning circulation that spans the depth of the ocean and governs the exchange of heat and chemical species between the atmosphere and ocean on timescales from hundreds to thousands of years (e.g., Cessi, 2019). An application of the oceanic entropy budget is in understanding the role of each type of forcing in determining the ocean's deep overturning circulation.

¹² The ocean also performs work on the atmosphere. but this a negligible term in the atmosphere's mechanical energy and entropy budgets.

It is well known that the circulation produced in a fluid heated and cooled at the same geometric level is substantially weaker than if the heating occurs below the cooling [Sandström \(1908\)](#)¹³. Mechanically-induced turbulent mixing may therefore play an important role in amplifying the ocean’s overturning circulation by allowing the surface buoyancy flux from the atmosphere to penetrate a finite depth into the ocean, thereby allowing the ocean to be heated and cooled at different levels. Indeed, [Munk and Wunsch \(1998\)](#) and [Wunsch and Ferrari \(2004\)](#) argued that mechanically-induced mixing is critical to the observed ocean stratification, and that mechanical forcing plays a dominant role in governing the ocean’s overturning circulation. But more recent work notes that buoyancy forcing is an important source of available potential energy for the global ocean (e.g., [Hughes et al., 2009](#); [Tailleux, 2009, 2013](#), see also section [VIII.A.1](#)), and numerical evidence suggests that the ocean’s overturning circulation responds both to changes in buoyancy fluxes and changes in the atmospheric wind field (e.g., [Morrison et al., 2011](#)).

A key question is how buoyancy fluxes act to alter the kinetic energy generation rate of the ocean. The estimate of the entropy source owing to frictional dissipation $\langle \dot{S}_i^{\text{fric}} \rangle$ provided by [Bannon and Najjar \(2018\)](#) is based on the assumption that the frictional dissipation rate is equal to the work input by the winds and tides. To the extent that this budget is closed, it is therefore consistent with the notion that buoyancy forcing results in no net increase in kinetic energy generation of the oceanic circulation. We note, however, that the estimates of entropy production given in [Bannon and Najjar \(2018\)](#) are necessarily crude due to the lack of detailed observations, and they are not sufficiently accurate to strongly constrain the kinetic energy dissipation rate. Moreover, as pointed out by [Hughes et al. \(2009\)](#), buoyancy forcing may facilitate a release of kinetic energy at large scales even if does not provide a net increase in the total kinetic energy generation rate of the ocean. Constraining the magnitude of such energy transfers between scales using either the entropy or mechanical energy budgets remains an observational challenge.

IV. THE ENTROPY BUDGET OF ATMOSPHERIC CONVECTION

In the field of meteorology, convection refers to fluid motions that transport heat in the vertical direction. This is primarily accomplished through clouds and their associated circulations, from shallow boundary-layer clouds over the subtropical ocean, to explosive continental convection that spans the depth of the tropo-

sphere and can potentially produce lightning, hail and other severe weather. Despite its ubiquity in the atmosphere, our fundamental understanding of atmospheric convection and its interaction with planetary-scale flows remains limited. Basic questions such as what physical factors determine cloud updraft velocities are still not completely resolved. A key reason for this is the importance of moist processes, including evaporation, latent heating, and precipitation, in atmospheric convection. The complex interaction of moist processes with atmospheric fluid dynamics presents a challenging theoretical problem.

In this section, we describe how analysis of the second law of thermodynamics has provided a range of insights into the dynamics of moist convection. We begin by introducing a common idealized conceptual and modeling framework for studying moist convection known as radiative-convective equilibrium (section [IV.A](#)), before reviewing theories of moist convective updraft velocities developed based on analysis of the second law (section [IV.B](#)). Finally, we introduce some new results concerning the effect of the “organization” of moist convection on its mechanical efficiency with the aim of motivating further work in this area (section [IV.C](#)).

A. Radiative-convective equilibrium (RCE)

Radiative-convective equilibrium (RCE) describes a hypothetical state in which a surface of infinite extent, usually assumed to consist of liquid water, is held at a fixed temperature, and the atmosphere above is allowed to cool under the influence of radiation. The cooling destabilizes the atmosphere, eventually leading to convection. “Equilibrium” is achieved when the convective heat flux from the surface balances the integrated radiative cooling rate ([Robe and Emanuel, 1996](#)). Note that, while we retain the term RCE for consistency with the corresponding literature, it is somewhat of a misnomer, as the state of RCE is far from thermodynamic equilibrium. Rather, RCE is a non-equilibrium, statistically steady, but turbulent, state, involving the continuous irreversible production of entropy. RCE is similar to the canonical fluid mechanics problem of Rayleigh-Bénard convection between two plates, but the upper plate is absent and replaced by bulk cooling of the fluid.

RCE provides a starting point for thinking about vertical heat transport in an atmosphere without horizontal variations. The first studies to calculate RCE solutions used it as a model for the tropical-mean or global-mean climate ([Manabe and Strickler, 1964](#); [Manabe and Wetherald, 1967](#)). While recent studies have constructed analytical approximations for mean temperature and humidity profiles in RCE ([Romps, 2014](#)), solutions to the full turbulent cloud field are only accessible through numerical models. But with increased availability of com-

¹³ See [Kuhlbrodt \(2008\)](#) for an English translation.

putational resources, RCE has become a popular numerical and theoretical framework for studying the dynamics of moist convection (e.g., Bretherton et al., 2005; Held et al., 1993; Singh and O’Gorman, 2014; Tompkins and Craig, 1998; Wing and Emanuel, 2014), and in particular, for developing and testing theories of moist convective updraft velocities (e.g., Pauluis and Held, 2002a; Robe and Emanuel, 1996; Seeley and Romps, 2015; Singh and O’Gorman, 2013, 2015). Recent work has also considered the problem of rotating RCE, in which the atmosphere is assumed to exist on a planet with a finite rotation rate (e.g., Khairoutdinov and Emanuel, 2013; Nolan et al., 2007). In this section, we will consider only nonrotating RCE, but the rotating case will be relevant to the discussion of tropical cyclones in section V.

A disadvantage of RCE is that it does not exist on Earth, and so there are no direct observations with which to compare numerical solutions. Our discussion in this section will therefore remain theoretical and modeling based, but we will discuss estimates of the entropy budget of Earth’s atmosphere in section VI.

1. Dry radiative-convective equilibrium

While our primary interest is in understanding moist convection, it is instructive to begin by considering the simpler case of “dry” convection, in which the phase change of water plays no role in the dynamics, latent heating is absent, and the enthalpy transport from the surface is entirely composed of sensible heat fluxes. We further simplify the problem by assuming that the radiative cooling rate may be expressed as a function of the temperature,

$$\dot{q}_{\text{rad}} = -\frac{c_{pd}(T - T_0)}{\tau}, \quad (56)$$

where c_{pd} is the specific heat capacity of dry air, $T_0 = 200$ K, and $\tau = 40$ days (Pauluis and Held, 2002a).

To demonstrate the RCE state, we ran a simulation of the above configuration using a “cloud-permitting” model of the atmosphere. Cloud-permitting models are numerical models with grid spacings of $\mathcal{O}(1)$ km, allowing them to explicitly represent convective clouds on the model grid. Though more highly resolved than global climate models, cloud-permitting models remain too coarse to properly *resolve* all but the largest cloud systems, and they must rely on parameterizations for turbulence and other subgrid-scale processes. We discuss the challenges in modeling the second law using cloud-permitting models further in section VII.A.

Our RCE simulation was run with the Bryan Cloud Model (CM1 version 13; Bryan and Fritsch, 2002) with the lower boundary fixed at a temperature of 301.5 K and without moisture. The domain was 200×200 km² horizontally, with periodic boundary conditions in both

x and y dimensions, and with a horizontal grid spacing of 500 m and 64 vertical levels. The model was run for 100 days, and statistics were accumulated over days 90-100 representing a statistically steady state. Further details of the model configuration are as specified in Singh and O’Gorman (2013).

A schematic of the dry RCE simulation is presented in Fig. 3a. The radiative cooling (56) produces a troposphere with a depth of roughly 10 km in which vigorous convection occurs and the domain-mean temperature decreases with height at a rate close to the dry-adiabatic lapse rate¹⁴ (~ 10 K km⁻¹). Above this level, radiative cooling is not sufficient to cause convection, and only weak overturning is present.

Fig. 4a shows a snapshot of the vertical velocity distribution at 4 km; updrafts and downdrafts fill the domain, with magnitudes in the range 2-4 m s⁻¹. What sets the magnitude of these updrafts, and how does it depend on the radiative cooling rate? The entropy budget provides a useful perspective.

The steady-state entropy budget for the dry RCE case may be written (section III),

$$\langle \dot{Q}_{\text{rad}} \rangle \left(\frac{1}{T_a} - \frac{1}{T_s} \right) = \langle \dot{S}_i^{\text{fric}} \rangle + \langle \dot{S}_i^{\text{heat}} \rangle,$$

where $\dot{Q}_{\text{rad}} = A^{-1} \int_{\Omega_A} \rho \dot{q}_{\text{rad}} dV$ is the integrated radiative heating rate, expressed in units of W m⁻² by dividing by the area of the domain A , the angle brackets refer to a time average, T_s is the surface temperature, and T_a is the effective temperature at which the atmosphere is cooled by radiation, defined,

$$\frac{\langle \dot{Q}_{\text{rad}} \rangle}{T_a} = \frac{1}{A} \int_{\Omega_A} \left\langle \frac{\rho \dot{q}_{\text{rad}}}{T} \right\rangle dV. \quad (57)$$

In the atmosphere, we expect frictional dissipation to dominate over molecular heat diffusion as an irreversible entropy source except in a molecular boundary layer immediately adjacent to the surface (Pauluis and Held, 2002a; Singh and O’Gorman, 2016). The entropy production owing to molecular heat diffusion may therefore be neglected entirely if we replace the surface temperature T_s with the temperature of the air above this molecular boundary layer, T_{sa} (Romps, 2008). The entropy budget of the dry RCE state then becomes,

$$\langle \dot{Q}_{\text{rad}} \rangle \left(\frac{1}{T_a} - \frac{1}{T_{sa}} \right) = \langle \dot{S}_i^{\text{fric}} \rangle. \quad (58)$$

Identifying T_{sa} as the input temperature, T_a as the output temperature, and $|\langle \dot{Q}_{\text{rad}} \rangle|$ as the heat input, (58) may

¹⁴ This is the rate at which temperature decreases with height as an air parcel is lifted adiabatically and without phase change.

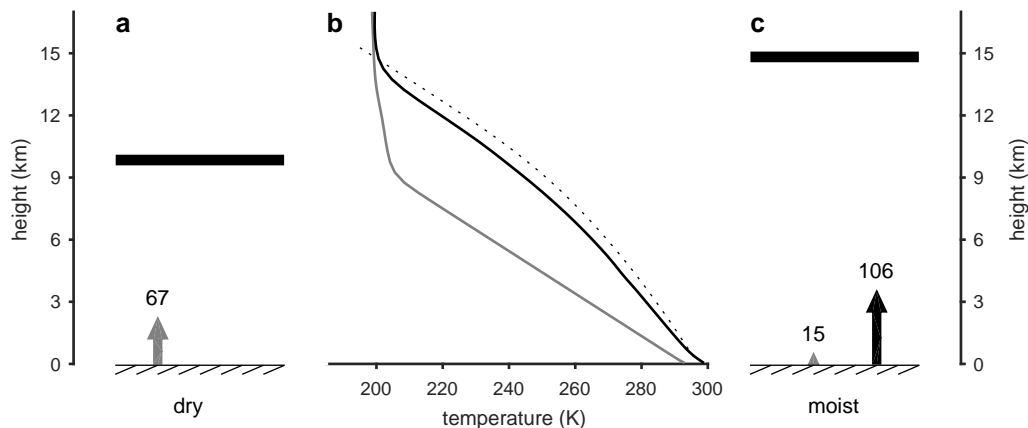

FIG. 3 Schematic of (a) dry and (c) moist radiative-convective equilibrium. Horizontal black lines denote the tropopause in each case and vertical arrows show the mean sensible (gray) and latent (black) heat fluxes into the atmosphere in W m^{-2} . Panel (b) shows mean temperature profiles in the dry (gray) and moist (black) cases, and temperature of a parcel initialized with the mean temperature and humidity of the lowest model level of the moist simulation and lifted adiabatically while assuming all condensate is immediately removed from the parcel by precipitation (dotted). Mean quantities are calculated as horizontal averages over the domain and over days 90-100 in each simulation.

be used to define the Carnot efficiency (section II.B.2) and mechanical efficiency (section II.B.3) of convection in RCE.

In a statistically steady state, we expect the rate of generation of kinetic energy by the atmosphere to equal its dissipation. We may write this balance,

$$\langle \dot{W}_K \rangle = T_{\text{fric}} \langle \dot{S}_i^{\text{fric}} \rangle, \quad (59)$$

where T_{fric} is the effective temperature of frictional dissipation defined as in (21). The left-hand side of (59) gives the work done by the pressure gradient force in producing kinetic energy of the winds, and the right-hand side gives the frictional dissipation rate.

Combining the entropy budget (58) and the mechanical energy budget (59) allows one to derive an estimate of the vigor of convection (as measured by its rate of work) given the heat input $|\langle \dot{Q}_{\text{rad}} \rangle|$ and estimates of the effective temperatures T_{sa} , T_a , and T_{fric} (Emanuel, 2001),

$$\langle \dot{W}_K \rangle = \langle \dot{Q}_{\text{rad}} \rangle T_{\text{fric}} \left(\frac{1}{T_a} - \frac{1}{T_{sa}} \right). \quad (60)$$

The pressure-work \dot{W}_K may be related, using hydrostatic balance, to the upward buoyancy flux, which, in turn, may be used to derive a scale for the vertical velocity (see e.g., Emanuel et al., 1994). For dry RCE, the mechanical efficiency is close to its maximum value, and, for fixed values of the temperatures T_{sa} , T_a , and T_{fric} , (60) gives that the rate of work done by the convective heat engine scales linearly with the heat input $|\langle \dot{Q}_{\text{rad}} \rangle|$.

2. Moist radiative-convective equilibrium

Let us now consider the case of moist RCE. The dry RCE simulation is rerun, but with the lower boundary condition assumed to be a saturated surface of water (Fig. 3c). The enthalpy flux from the surface now includes evaporative fluxes of water vapor in addition to sensible heat, and the transport and interaction of the three phases of water in the atmosphere is accounted for. **Once steady state is reached**, the precipitation rate through the lower boundary is equal to the rate at which water vapor is evaporated into the atmosphere.

The simulation highlights a number of important differences between dry and moist RCE:

- In moist RCE, rising air parcels rapidly become saturated, leading to condensation and latent heating. As a result, the temperature lapse rate in moist RCE is reduced from dry adiabatic to nearly moist adiabatic¹⁵ (Fig. 3b; Singh and O’Gorman, 2013).
- The irreversible fallout of precipitation reduces the water content of air and allows descending air parcels to be unsaturated. This leads to an asymmetry in upward motion; moist convection favors narrow rapid updrafts and broad weak descent (Fig. 4b; Bjercknes, 1938).
- Turbulence in moist RCE is weaker than in the dry case (Pauluis and Held, 2002a); in our simulations,

¹⁵ The moist adiabatic lapse rate is the rate at which temperature decreases with height for a saturated air parcel lifted adiabatically accounting for the latent heat released by condensation.

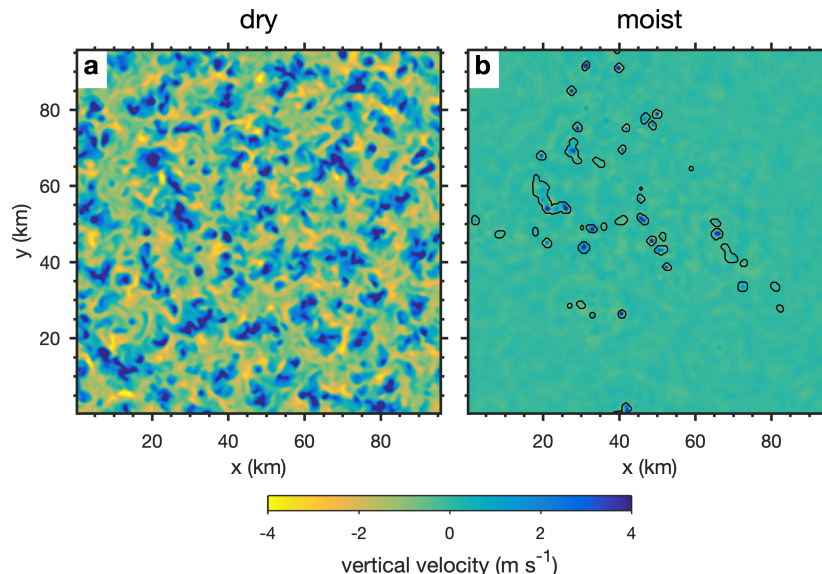

FIG. 4 Snapshot of vertical velocity at a height of 4 km and at day 90 in simulations of (a) dry and (b) moist radiative-convective equilibrium. Black contour in (b) shows regions within clouds (cloud water content greater than 0.01 g kg^{-1}).

the mid-tropospheric vertical velocity distribution is substantially narrower in moist RCE compared to dry RCE (Fig. 5), despite the fact that the moist case has a larger heat input $|\langle \dot{Q}_{\text{rad}} \rangle|$ (see Fig. 3).

- Finally, [Robe and Emanuel \(1996\)](#) showed that cloud updraft velocities in moist RCE are virtually independent of the heat input $|\langle \dot{Q}_{\text{rad}} \rangle|$ (see also [Craig, 1996](#)), in contrast to the case of dry RCE, for which updraft velocities increase with the heat input ([Emanuel et al., 1994](#)). In moist RCE, increased radiative cooling is balanced by an increased area fraction of clouds rather than any change in their updraft velocities.

These differences suggest that the effects of moisture fundamentally change the dynamics of moist convection compared to its dry counterpart. A theory of moist convection must therefore account for these differences; it is the search for such a theory toward which we now turn.

B. Theories of moist convection

1. The moist convective heat engine

[Emanuel and Bister \(1996\)](#) and [Rennó and Ingersoll \(1996\)](#) attempted to use the entropy budget to derive a theory for moist convective updraft velocities. As we shall see below, however, both theories are limited in their utility because they do not properly account for the irreversible entropy production associated with moist processes.

The theory of [Emanuel and Bister \(1996\)](#) focuses on the integrated vertical buoyancy flux associated with convection, given by,

$$\langle F_b \rangle = \frac{1}{A} \int_{\Omega_A} \langle \rho w b \rangle dV,$$

where w is the vertical velocity of the fluid, and

$$b = -g_{\delta} \left(\frac{\rho - \bar{\rho}}{\bar{\rho}} \right)$$

is the buoyancy, defined using the horizontal mean density $\bar{\rho}$. If the pressure field is in approximate hydrostatic balance with the mean density, the integrated buoyancy flux is approximately equal to the rate at which the atmosphere performs work in order to generate the kinetic energy of the winds $\langle F_b \rangle \approx \langle \dot{W}_K \rangle$ (e.g., [Romps, 2008](#)). [Singh and O’Gorman \(2016\)](#) show that this is a very good approximation in simulations of RCE.

[Emanuel and Bister \(1996\)](#) assumed that the buoyancy flux at a given level could be approximated by the buoyancy of an air parcel lifted adiabatically from the subcloud layer multiplied by the total cloud mass flux. Integrating vertically, this allows the kinetic energy generation rate to be written,

$$\langle \dot{W}_K \rangle \approx \langle F_b \rangle \approx \langle M_c \rangle (\text{CAPE}),$$

where M_c is the upward cloud mass flux from the subcloud layer, and CAPE is the convective available potential energy, defined as the kinetic energy produced by buoyancy forces as an air parcel of unit mass rises adiabatically to the tropopause (the temperature of such a

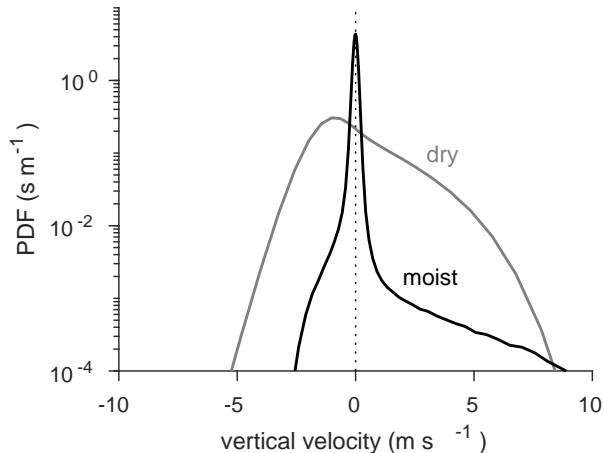

FIG. 5 Empirical probability distribution functions (PDFs) of the vertical velocity at a height of 4 km in simulations of dry (gray) and moist (black) RCE. PDFs are constructed from hourly snapshots from days 90-100 of each simulation.

parcel is shown in the dotted line on Fig. 3.). Further assuming that frictional dissipation is the dominant source of irreversible entropy production in the atmosphere, the above equation may be combined with the entropy budget to give a scaling relation for the CAPE,

$$\text{CAPE} = \frac{\langle \dot{Q}_{\text{rad}} \rangle T_{\text{fric}}}{\langle M_c \rangle} \left(\frac{1}{T_a} - \frac{1}{T_{sa}} \right). \quad (61)$$

This provides a velocity scaling for cloud updrafts given by $w \sim \sqrt{2\text{CAPE}}$. A similar scaling was derived by Rennó and Ingersoll (1996) based on a heat engine analysis of an air parcel completing a cycle rising through a cloud and descending through the environment. Since the cloud mass flux $\langle M_c \rangle$ scales with the integrated radiative cooling rate $\langle \dot{Q}_{\text{rad}} \rangle$ in RCE, (61) implies that the cloud updraft velocity is only weakly dependent on $\langle \dot{Q}_{\text{rad}} \rangle$, as seen in numerical simulations (Robe and Emanuel, 1996).

The flaw in the theories of Emanuel and Bister (1996) and Rennó and Ingersoll (1996) is that they assume that the dominant irreversible entropy production mechanism in the atmosphere is that of frictional dissipation, thereby neglecting irreversible moist processes. As we show below, this is a poor assumption for moist RCE, and it is almost certainly a poor assumption for convection on Earth. A full theory for moist convection based on the entropy budget requires careful consideration of the irreversible entropy production associated with moist processes.

2. Moist irreversible processes in radiative-convective equilibrium

Pauluis and Held (2002a) were the first to provide a

comprehensive estimate of the material entropy budget of both dry and moist RCE. The authors used simulations of RCE with a two-dimensional cloud-permitting model in which only the liquid-vapor phase transition was considered to provide a detailed evaluation of the relative importance of frictional dissipation compared to other irreversible sources of entropy. Since then, Romps (2008) and Singh and O’Gorman (2016) have confirmed these results using three-dimensional simulations that include the ice phase.

Table II shows an example of the entropy budget in a simulation of moist RCE over a liquid water surface held at a temperature of 301.5 K. The simulation differs from the examples shown in Figs. 3-5 in that it allows for the interactive effects of radiation by including an explicit parameterization of radiative transfer. The simulation is identical to the control simulation in Singh and O’Gorman (2016) except that it is run with a horizontal grid spacing of 2 km, and on a doubly periodic domain $288 \times 288 \text{ km}^2$ in size. We include interactive radiation and use a larger domain in order to allow the simulation to undergo the phenomenon of “convective self-aggregation”, which is described in the next subsection.

The key result of Pauluis and Held (2002a), also evident in table II, is that the entropy source associated with frictional dissipation $\langle \dot{S}_i^{\text{fric}} \rangle$ is a relatively small component of the irreversible entropy production of RCE, accounting for less than $\sim 15\%$ of the total. This is in stark contrast to dry RCE, in which frictional dissipation is the main mechanism by which entropy is produced irreversibly.

The physical reason for the small value of $\langle \dot{S}_i^{\text{fric}} \rangle$ is that moist RCE includes a number of additional irreversible sources of entropy, including entropy production associated with the sedimentation flux of precipitation $\langle \dot{S}_i^{\text{sed}} \rangle$ (Pauluis et al., 2000) and that associated with the mixing of water vapor and dry air $\langle \dot{S}_i^{\text{mix}} \rangle$ and irreversible phase changes $\langle \dot{S}_i^{\text{evap}} \rangle$ and $\langle \dot{S}_i^{\text{melt}} \rangle$ (Pauluis and Held, 2002a), which we have combined in table II into a single term $\langle \dot{S}_i^{\text{mem}} \rangle$,

$$\langle \dot{S}_i^{\text{mem}} \rangle = \langle \dot{S}_i^{\text{mix}} \rangle + \langle \dot{S}_i^{\text{evap}} \rangle + \langle \dot{S}_i^{\text{melt}} \rangle.$$

The sum of all irreversible entropy sources must, in steady state, balance the total radiative sink of entropy $-\langle \dot{S}_e^{\text{mat}} \rangle$. The additional sources of entropy associated with phase change, mixing, and precipitation sedimentation must therefore occur at the expense of entropy production associated with frictional dissipation. In fact, the sources $\langle \dot{S}_i^{\text{mem}} \rangle$ and $\langle \dot{S}_i^{\text{sed}} \rangle$ are the two largest irreversible entropy sources in RCE, accounting for the vast majority of the irreversible entropy production (table II).

Before discussing the implications of the above results, we briefly mention some caveats regarding the interpretation of our numerically simulated entropy budget. In most models, spurious numerical sources and sinks of entropy exist which can induce errors in the budget. More-

	symbol	units	disaggregated	aggregated
entropy budget				
export	$-\langle \dot{S}_e^{\text{mat}} \rangle$	$\text{mW m}^{-2} \text{K}^{-1}$	37.4 ± 2.1	36.5 ± 3.4
irreversible source	$\langle \dot{S}_i^{\text{mat}} \rangle$	$\text{mW m}^{-2} \text{K}^{-1}$	37.7 ± 0.2	34.9 ± 0.2
heat diffusion	$\langle \dot{S}_i^{\text{heat}} \rangle$	$\text{mW m}^{-2} \text{K}^{-1}$	-0.24 ± 0.0	-0.12 ± 0.0
frictional dissipation	$\langle \dot{S}_i^{\text{fric}} \rangle$	$\text{mW m}^{-2} \text{K}^{-1}$	6.0 ± 0.1	2.4 ± 0.1
hydrometeor sedimentation	$\langle \dot{S}_i^{\text{sed}} \rangle$	$\text{mW m}^{-2} \text{K}^{-1}$	11.0 ± 0.1	9.1 ± 0.1
mixing & phase change	$\langle \dot{S}_i^{\text{mem}} \rangle$	$\text{mW m}^{-2} \text{K}^{-1}$	21.0 ± 0.1	23.5 ± 0.1
radiative cooling rate	$-\langle \dot{Q}_{\text{rad}} \rangle$	W m^{-2}	106.4 ± 0.5	122.6 ± 0.8
mechanical efficiency	η_M	%	1.5	0.5
Carnot efficiency	η_C	%	9.2	7.5
precipitation efficiency	ϵ	%	25	49

TABLE II Entropy budget and other statistics calculated from a simulation of moist radiative-convective equilibrium with interactive radiation. Simulation is run following the configuration of [Singh and O’Gorman \(2016\)](#), but on a 288×288 km horizontal domain and with a horizontal grid spacing of 2 km. Lower boundary condition is an ocean surface held fixed at 301.5 K, and simulation is initialized from a state of rest. “Disaggregated” corresponds to mean over day 20-40 of the simulation, when convection remains scattered, and humidity variations across the domain are weak (Fig. 6a). “Aggregated” corresponds to a mean over day 150-230 of the simulation, when the domain consists of a single moist region containing convection surrounded by a dry region devoid of clouds (Fig. 6b). Uncertainties associated with estimating the steady-state budget using a finite timeseries are quantified using a block-bootstrap method and given as the 90th percentile confidence interval.

over, irreversible molecular processes that produce entropy in the atmosphere are not explicitly resolved in cloud-permitting simulations, and the parameterizations that attempt to account for their effects do not always faithfully represent the second law of thermodynamics. For example, the entropy production associated with heat diffusion is small but negative in our simulation of RCE, appearing to violate the second law. We further discuss the reasons for such apparently unphysical entropy sinks, and other issues relating to accurately modeling the entropy budget, in section VII.

Despite the above caveats, the overall dominance of moist irreversible processes and the small value of the entropy production owing to frictional dissipation found in our simulation of RCE is consistent with previous numerical ([Pauluis and Held, 2002a](#); [Romps, 2008](#)) and theoretical ([Goody, 2003](#); [Pauluis and Held, 2002a](#)) analyses and is therefore likely to be robust. Since, in steady state, the frictional dissipation of winds in the atmosphere must balance their generation by mechanical work, this implies that moist convection has a low mechanical efficiency η_M compared to dry convection and compared to the efficiency of an ideal Carnot heat engine (table II). Here we define the mechanical efficiency similarly to (20), with $\langle \dot{Q}_{\text{in}} \rangle = |\langle \dot{Q}_{\text{rad}} \rangle|$ the radiative cooling rate, so that,

$$\eta_M = \frac{\langle \dot{W}_K \rangle}{|\langle \dot{Q}_{\text{rad}} \rangle|}.$$

[Pauluis and Held \(2002a\)](#) performed a nondimensional analysis of their RCE simulations to show that this mechanical efficiency depends on the relative importance of

latent heat transport compared to sensible heat transport and the relative importance of the work done by water vapor compared to the total work performed by moist convection. In moist RCE at temperatures characteristic of Earth’s tropics, latent heat transport is the dominant vertical heat transport mechanism, and water vapor expansion accounts for a substantial fraction of the total work. Both of these factors reduce the efficiency of moist convection.

[Romps \(2008\)](#) pointed out that irreversible melting and freezing further contributes to the low mechanical efficiency of moist convection. He also noted that the reduced lapse rate in moist convection compared to dry convection (Fig. 3b) results in a smaller temperature difference between the input and output temperatures given the same radiative cooling profile. For given vertical profile of \dot{q}_{rad} , the moist convective heat engine therefore has a lower Carnot efficiency than its dry convective counterpart.

An alternative perspective on the reduced mechanical efficiency of moist convection compared to dry convection is to consider the atmosphere as a combination heat engine and steam cycle. As described by [Pauluis \(2011\)](#), the thermodynamic action of atmospheric convection is to transport heat vertically in the atmosphere, but also to dehumidify the atmosphere. These two thermodynamic operations are in competition with each other, such that the dehumidification process reduces the work available for the atmospheric heat engine. The magnitude of the reduction in available work associated with this dehumidification depends on the relative importance of latent

heat transport compared to sensible heat transport, and on the relative humidity at which the mixed-cycle engine operates.

The implications of the small mechanical efficiency of moist convection are profound. Firstly, it provides an explanation for the reduced kinetic energy of moist convection relative to dry convection as highlighted in the snapshots in Fig. 4 and the vertical velocity distributions in Fig. 5. Furthermore, a small mechanical efficiency is inconsistent with the theories of Emanuel and Bister (1996) and Rennó and Ingersoll (1996); such theories are predicated on the dominance of entropy production associated with frictional dissipation within the entropy budget, and they cannot account for the case in which the entropy budget is dominated by moist processes. Finally, the presence of moist irreversible sources of entropy means that the entropy sink $-\langle \dot{S}_e^{\text{mat}} \rangle$ no longer places a direct constraint on the work done by atmospheric convection; a change in the heat input $|\langle \dot{Q}_{\text{rad}} \rangle|$ or its effective temperature T_a may be balanced by changes in the entropy sources associated with moisture, rather than those associated with frictional dissipation.

3. The role of mixing and microphysics

Despite the challenges described above, the entropy budget may nevertheless provide guidance toward a theory of moist convective intensity. In particular, Pauluis and Held (2002a) argued that the importance of the moist processes for the entropy budget implies that moist convective updraft velocities may depend strongly on the effects of condensate on the buoyancy of air and ultimately on the microphysical processes that determine cloud and precipitation formation. Additionally, the importance of vapor diffusion and irreversible phase change in the entropy budget potentially suggests that the mixing of cloudy and non-cloudy air parcels may be of central importance to any theory for convective vigor in moist RCE.

Indeed, current theories for moist convective updraft velocities suggest that they are limited by the sedimentation velocity of precipitation (Parodi and Emanuel, 2009), or that they are determined by the efficiency of mixing between clouds and their environment (Seeley and Romps, 2015; Singh and O’Gorman, 2013, 2015). In the latter case, it is argued that the import of subsaturated air from the environment allows the profile of temperature in moist RCE to decrease with height faster than that of a moist adiabat, thereby allowing for finite CAPE. At present, estimates of the rate at which this import of subsaturated air occurs must rely on detailed simulations with high-resolution models such as those reported above. Such simulations do not resolve the molecular mixing processes directly, but rely on turbulence closures whose validity in the vicinity of clouds is difficult to es-

tablish. Whether the entropy budget may be used to constrain the rate at which cloudy and non-cloudy air is mixed is a potentially important area of future work.

C. Convective organization and the mechanical efficiency of moist convection

Previous studies of the entropy budget of RCE have been limited to cases of disorganized convection, characterized by a statistical equilibrium in which convective clouds grow and decay quasi-randomly within the domain (Fig. 4; Pauluis and Held, 2002a; Romps, 2008; Singh and O’Gorman, 2016). However, convection in Earth’s atmosphere is often organized into larger-scale structures such as squall lines, mesoscale convective complexes, or tropical cyclones (Houze Jr and Hobbs, 1982). While the heat engine characteristics of tropical cyclones have been the subject of considerable research (see section V), the broader characteristics of the entropy budget of organized moist convection remain relatively unexplored. In this section, we provide a preliminary analysis of the entropy budget of a particular type of organized convection to highlight the potential for future research in this area.

Under certain conditions, simulations of RCE are known to spontaneously develop organization in a process termed “self-aggregation”. In the aggregated state, clouds and convective activity become confined to a small region that remains moist, while the rest of the domain is characterized by a dry troposphere and subsiding air (e.g., Bretherton et al., 2005; Emanuel et al., 2014; Wing and Emanuel, 2014). Studies of convective self-aggregation have shown that it results from feedbacks between clouds, water vapor, and radiation that lead to an instability of the disaggregated state to perturbations in tropospheric humidity (Emanuel et al., 2014). This instability is sensitive to the imposed surface temperature (Wing and Emanuel, 2014) as well as other details of the model formulation, including the resolution and domain size (Jeevanjee and Romps, 2013; Muller and Held, 2012). Given its sensitivity to model formulation, the idealization of the framework of RCE, and the long timescale taken for convection to self-aggregate (see below), the importance of self-aggregation as a mechanism for convective organization on Earth remains debated (Jakob et al., 2019). It is nevertheless of interest to understand how the thermodynamic characteristics of the aggregated state differ from those of the disaggregated state. For example, does self-aggregation increase or decrease the mechanical efficiency of moist convection?

The simulation of moist RCE described in the previous section initially develops a state in which clouds occur randomly and relatively uniformly throughout the domain (Fig. 6a). After roughly 50 days, the simulation begins to aggregate, and after roughly 150 days, a new state in which clouds are clustered into a small region is

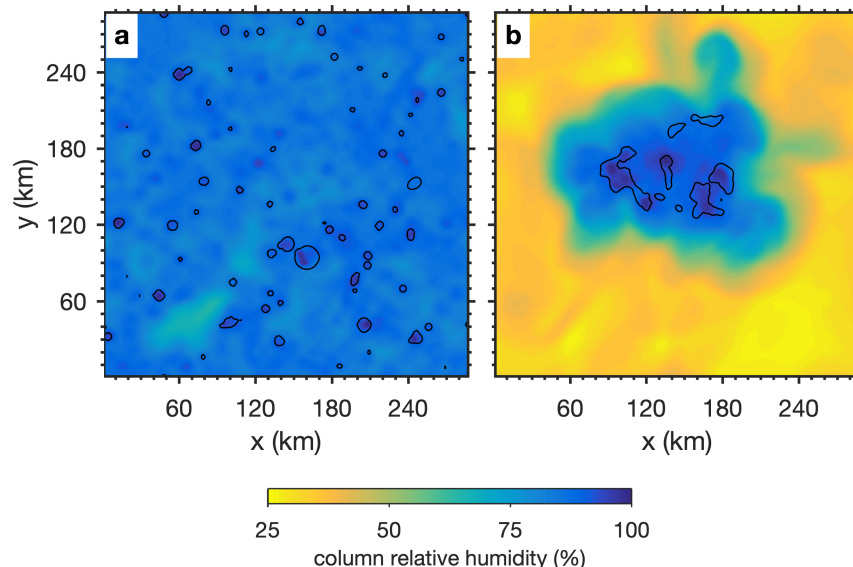

FIG. 6 Snapshots of column relative humidity (colors) and contour of column cloud water content of 0.5 kg m^{-2} (black) in a simulation of moist RCE with interactive radiation at (a) day 30 and (b) day 230. Simulation is run following the configuration of Singh and O’Gorman (2016), but on a $288 \times 288 \text{ km}$ horizontal domain and with a horizontal grid spacing of 2 km. Lower boundary condition is an ocean surface held fixed at 301.5 K, and simulation is initialized from a state of rest.

obtained (Fig. 6b).

We focus our analysis on two quasi-steady periods within this simulation in which convection is disaggregated (days 20-40) and aggregated (days 150-230), respectively. By comparing the entropy budget in these periods, table II presents, for the first time, an analysis of how the entropy budget is affected by convective organization. In each period, the statistics of the flow are relatively steady, and the entropy budget is roughly closed (table II), while in the ~ 100 day period in between, the process of self aggregation occurs, and we do not expect the statistics to be steady. The initiation of the self-aggregation process therefore limits the length of the period over which we analyze the disaggregated state. However, the disaggregated state is less variable than the aggregated state, and the uncertainty in the steady-state budget introduced by such variability is relatively small in both the aggregated and disaggregated cases (table II).

In our simulation, convective self-aggregation is associated with a large fractional reduction in the entropy production associated with frictional dissipation, implying a reduction in the rate of work performed by moist convection. Indeed, the mechanical efficiency of moist convection decreases by a factor of three between the aggregated and disaggregated state. The reduction in $\langle \dot{S}_i^{\text{fric}} \rangle$ is balanced by an increase in entropy production associated with mixing and phase change $\langle \dot{S}_i^{\text{mem}} \rangle$ and a slight decrease in the total irreversible entropy production of the atmosphere. The entropy source owing to the sedimentation of precipitation $\langle \dot{S}_i^{\text{sed}} \rangle$ also decreases with aggregation, and this is associated with a doubling of the

precipitation efficiency, defined as the ratio of total condensation in the atmosphere to the surface precipitation, in the aggregated state compared to the disaggregated state.

The results above suggest that the RCE atmosphere is a less efficient heat engine when convection is aggregated compared to when it is not, but that the efficiency by which condensation in the atmosphere is converted to precipitation at the surface increases under aggregation. The reasons for these differences in efficiency are likely to be related to the large-scale reorganization of the humidity distribution that occurs under aggregation. For example, the humidity of the near-cloud environment is likely to be higher when convection is aggregated, contributing to the higher precipitation efficiency of the aggregated state. On the other hand, the variability of humidity within the domain also increases under aggregation (Wing and Emanuel, 2014), and this may lead to a larger entropy source associated with vapor diffusion, contributing to the lower mechanical efficiency of aggregated convection.

The idealizations inherent in a simulation of RCE on a finite domain limit the direct applicability of our results to Earth’s atmosphere. Previous studies of aggregation in RCE have shown that domain geometry affects the number of aggregated regions produced (Wing and Cronin, 2016), while Jakob et al. (2019) noted that a state of RCE is only observed in the atmosphere on spatial scales substantially larger than our domain. Moreover, a variety of additional mechanisms are present in Earth’s atmosphere, including large-scale waves and other large-

scale circulations (e.g., Houze Jr and Hobbs, 1982), inhomogeneities in the surface (e.g., Rieck et al., 2014), and background wind shear (e.g., Rotunno et al., 1988) which may organize convection more efficiently than the mechanisms that cause the ~ 100 -day development of aggregation in our simulation. Further work is required to determine if our RCE results are relevant to these more general forms of convective organization. Nevertheless, we note that the tendency for tropical convection to aggregate has been hypothesized to increase in a warmer climate (see e.g., Wing, 2019). Our results suggest that such an increase in aggregation may have implications for the global atmospheric heat engine under future climate change (see section VI.B.3 and Laliberté et al., 2015).

V. THE THERMODYNAMICS OF TROPICAL CYCLONES

When planetary rotation is included, simulations of RCE spontaneously generate one or more rapidly rotating storms analogous to tropical cyclones (TCs) on Earth (Carstens and Wing, 2020; Khairoutdinov and Emanuel, 2013; Nolan et al., 2007; Ramsay et al., 2020). TCs are stunning examples of organized deep convection. They are variously called hurricanes, typhoons or cyclones, depending on their intensity and the ocean basin in which they occur. TCs are characterized by a primary circulation, consisting of a rapidly rotating vortex around a low-pressure center, and a secondary circulation, consisting of a (mostly) thermally direct overturning circulation. The small exception comes from the enigmatic, dry TC eye, in which a thermally indirect flow is produced as buoyant dry air is mechanically forced to descend. Outside the dry central eye, high-entropy moist air ascends in the saturated eyewall until it reaches the upper troposphere, where it spreads out laterally to large radii. At intermediate radii, deep thunderstorms comprise one or more asymmetric rainbands that spiral away from the TC center. Precipitation within the eyewall and the rainbands is a rapid, irreversible sink of rising water mass and occurs primarily within 200 km from the TC center, while radiative cooling slowly removes energy and entropy from the air at larger radii.

Like all storms, TCs are transient; they make an interesting thermodynamic system in part due to their genesis and death. TCs are open systems, continuously exchanging energy, mass and entropy laterally with the rest of the atmosphere, as well as vertically via fluxes through the surface and TOA (Fig. 7, right side). These characteristics contrast with the idealized RCE simulations discussed above, in which transient effects and lateral fluxes from a larger environment are not considered. In RCE, the atmosphere is an open system only to the extent that water may enter and leave it through surface evaporation and precipitation.

The idealization of TCs as being steady and closed to lateral fluxes (Fig. 7 left side) has nevertheless been a rewarding model for understanding their basic physics, and we will consider an idealized steady-state TC in a closed domain as a starting point for our discussion. First we review steady-state theory for the potential intensity (highest-achievable surface wind speed, or lowest-achievable central surface pressure deficit) of a TC given the thermodynamic parameters of the environment (section V.A). We next review how the secondary (overturning) circulation of TCs as a whole can be viewed as a combination heat/steam engine, and we discuss recently developed techniques to calculate the integrated work production of a TC (section V.B). Finally, we consider TCs as open systems, capable of genesis and extinction, and mention areas for future research (section V.C).

A. Potential intensity theory

It is generally agreed upon that the primary energy source of a TC is the flux of enthalpy from the sea surface (Byers, 1944; Emanuel, 1986; Kleinschmidt Jr., 1951; Malkus and Riehl, 1960; Riehl, 1950, 1954)¹⁶. This flux is driven by the thermodynamic disequilibrium between the sea surface and the subsaturated air immediately above it. Acting like a heat engine, the TC transports energy from the warm surface to the cooler troposphere, producing potentially catastrophic winds in the process. Riehl (1950) first identified the enthalpy disequilibrium as being responsible for the energy flux from the sea, and Kleinschmidt Jr. (1951) provided the first estimate of the maximum wind speed of a TC. That study and a later attempt by Malkus and Riehl (1960) laid the groundwork for quantifying TC thermodynamics, preceding the celebrated modern-day potential intensity (PI) theory (Bister and Emanuel, 1998; Emanuel, 1986, 1988) for the maximum attainable surface wind speed (or minimum central surface pressure) of an inviscid, axisymmetric TC embedded in a given thermodynamic environment.

Emanuel (1986) explicitly likened a TC to a Carnot heat engine, demonstrating that the same analytic result for potential intensity can be derived from either the equations of motion and the first law of thermodynamics, or from consideration of an idealized thermodynamic cycle performed by an air parcel within a TC. The thermodynamic cycle consists of four legs as follows (Fig. 7): *Isothermal expansion*: boundary layer air that converges toward the low pressure center expands but stays relatively isothermal, heated by sensible heat fluxes from the sea surface. Simultaneously, surface latent heat fluxes dramatically increase the air's moist

¹⁶ For a translation of Kleinschmidt Jr. (1951) see the appendix of Gray (1994).

entropy. *Adiabatic expansion*: frictional convergence of boundary layer air near the surface is balanced by ascent in the deep, cloudy eyewall of the TC. This process is roughly slantwise moist neutral: saturated rising parcels do not ascend strictly vertically but rather along sloping surfaces of constant angular momentum M . During sloping ascent away from the TC core, parcels initially approximately conserve their moist entropy s (neglecting the mass loss due to precipitation, which is a small fraction of the air mass), such that surfaces of constant M and s are parallel. *Isothermal compression*: as air is exhausted farther radially over time, it loses energy radiatively as it starts to descend, and finally (*adiabatic compression*) the parcel slowly subsides back to the boundary layer along a vortex line. These last two legs do not occur separately in real TCs; rather, air parcels lose both entropy and energy as air descends at large radii. However, the artificial separation of the two legs aids in mathematical comparison to a Carnot cycle.

The outer environment restores a parcel's M and s back to environmental conditions, ultimately through contact with the saturated, frictional sea surface. With assumptions about the storm structure in the free troposphere above the boundary layer, chiefly the assumption of slantwise moist neutrality, one can determine the energetics of the storm needing only to specify the TC's boundary layer radial structure of s as a function of M and environmental factors like surface air temperature T_s and outflow air temperature T_o (Emanuel, 1986). Having specified these conditions, a theoretical closed loop describing a parcel undergoing cyclic changes in pressure, volume, temperature, and entropy that is closely analogous to a heat engine may be defined. This parcel travels the outermost loop of the entire TC circulation, allowing it to experience the largest temperature range and heating/cooling range, and thus achieve the maximum wind speed v_{\max} :

$$v_{\max}^2 = \frac{T_s - T_o}{T_s} \frac{C_k}{C_D} (h_s^* - h_{BL}). \quad (62)$$

This expression is the outcome of PI theory. Note that the first factor on the right-hand side $(T_s - T_o)/T_s$ is identical to the Carnot efficiency of a heat engine operating between thermal reservoirs at temperatures T_s and T_o . The constants C_k and C_D are bulk surface exchange coefficients for enthalpy and momentum, respectively. The atmospheric specific enthalpy h here is typically approximated as $h = q_d h_d + q_v h_v \approx c_{pd}(T - T_0) + L_v q_v$ for dry air heat capacity at constant pressure c_{pd} , latent heat of vaporization L_v , mass fraction of water vapor q_v , and reference temperature T_0 . The relevant enthalpy disequilibrium that drives flux from the ocean to the atmosphere is the difference between the saturated enthalpy of the sea surface h_s^* and the enthalpy of the subsaturated boundary layer h_{BL} .

According to PI theory, the positive feedback respon-

sible for TC intensification is wind-induced surface heat exchange (WISHE, Emanuel, 1986), whereby stronger surface winds induce stronger sea-to-air energy fluxes, which intensify the vortex and lead to stronger surface winds. This feedback is eventually arrested and balanced by frictional drag at the surface. TC structure and PI theory were reviewed by Camp and Montgomery (2001); Emanuel (2004, 1991); Wang (2012); recently Emanuel (2018) comprehensively reviewed the full breadth of tropical cyclone research.

PI theory was further developed by Emanuel (1988, 1991) and a complementary approach was provided by Holland (1997). In these theories, heating due to kinetic energy dissipation was not considered, so the thermodynamic efficiency in (62) includes the surface temperature T_s in the denominator. Bister and Emanuel (1998) showed that, when frictional dissipation is taken into account, the potential intensity is increased, with the outflow temperature T_o replacing T_s in the denominator of (62). In numerical models that don't include this frictional heating term, the original formulation is still appropriate (e.g., Cronin and Chavas, 2019). Recent work also shows that the outflow temperature T_o is not a constant (Emanuel, 2012; Emanuel and Rotunno, 2011; Fang et al., 2019), so the constant Carnot efficiency-like term in (62) does not accurately reflect the range of temperatures at which the atmosphere loses heat.

The application of heat engine theory to cyclones is even simpler for dry fluids. Remmó et al. (1998) undertook a heat engine analysis for nearly-dry dust devils (for which planetary rotation is unimportant), where the driving temperature difference was defined as that between the surface and the top of the boundary layer. Mrowiec et al. (2011) showed that the original Emanuel (1986) PI theory, formulated assuming a saturated core neutral to slantwise convection, was also valid for purely dry TCs that only receive sensible heat from the surface (provided that there is a sufficient WISHE-type feedback). This works because PI theory incorporates the role of moisture only in the definition of entropy.

Potential intensity theory is useful for bounding the upper limit of peak TC wind speeds. However, the expression for v_{\max}^2 is not equivalent to a calculation of work produced by the extremely dissipative TC heat engine (Bister et al., 2011). Hakim (2011) demonstrated that, even for the most extremal closed path considered by PI theory, the Carnot cycle analogy is only partially appropriate; while the isothermal expansion and adiabatic expansion legs were decent approximations of the inflowing and ascending/outflowing air, respectively, the return flow was neither isothermal nor adiabatic. And of course, in a highly dissipative moist TC, $\oint T ds$ does not equal the work produced in a cycle, as it would for a reversible Carnot cycle.

A recent development of PI theory considers a "differential Carnot cycle" (Rousseau-Rizzi and Emanuel,

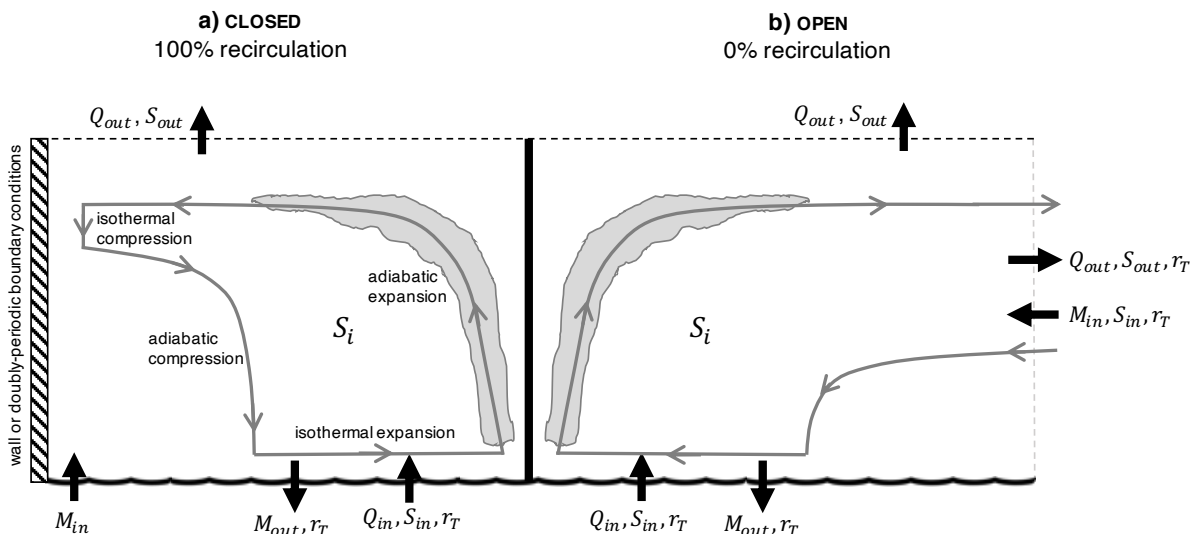

FIG. 7 A schematic of two idealized tropical cyclone overturning circulations (radial cross-section). Grey arrows indicate dry air mass fluxes. Black arrows indicate boundary fluxes of heat Q , entropy S , water content r_T , and momentum M into and out of the domain, and arrows indicate the characteristic direction of the fluxes in particular regions. (a) A closed circulation bounded by an outer wall or doubly periodic boundary conditions, with the idealized Carnot cycle legs indicated. (b) A TC in lateral contact with the rest of the atmosphere.

2019) in which the closed parcel path is taken as an infinitesimally wide region bounding the extremal overturning streamline only for the inflowing and ascending/outflowing branches of the circulation. This approach avoids the somewhat unrealistic description of the TC descending branch as two separate legs of adiabatic compression and isothermal cooling, and it better illustrates that the thermodynamic efficiency of the TC's overall overturning circulation is unaccounted for in the calculation of v_{\max} . For a calculation of TC work and entropy production as a whole, the entire circulation must be considered. Renno (2008) proposed that one could predict the pressure drop anywhere within a realistic vortex by taking into account the irreversibility of the vortical heat engine due to the presence of moisture or dust. Very recent work has shown that, indeed, a TC's core wind structure is closely related to the sources and magnitude of entropy production available in the system (Wang and Lin, 2020, 2021).

B. Work and entropy budgets of TCs

Consider a steady-state TC, far from equilibrium with its environment. Let the TC system be defined by a cylinder centered on the TC center, bounded below by the ocean surface and above by the top of the atmosphere (Fig. 7). Though a developing TC does grow in volume of dry air at the expense of the environment (as defined perhaps by something like the size of the expanding outflow region), we shall neglect the cyclogenesis/cyclolysis stages and consider a steady-state mature

TC with a fixed amount of dry air in RCE.

To evaluate the work performed by TCs in RCE, we apply a procedure of isentropic averaging to analyze the overturning circulation of an axisymmetric TC simulation described in O'Neill and Chavas (2020) (see also Mrowiec et al., 2016; Pauluis and Mrowiec, 2013; Rossby, 1937). To do so, we introduce the potential temperature

$$\theta = T(p_{\text{ref}}/p)^{R_d/c_p d} \quad (63)$$

where $p_{\text{ref}} = 1000$ hPa is a reference pressure. The potential temperature is conserved for a parcel of dry air that experiences adiabatic changes in pressure, and it is related to the entropy of dry air by the approximate equation $s_d \approx c_{pd} \ln(\theta/\theta_0)$, for some reference potential temperature θ_0 . We also introduce the equivalent potential temperature θ_e , which is a similar adiabatic invariant for moist air. The equivalent potential temperature θ_e may be related to the entropy by $s = c_{pd} \ln(\theta_e/\theta_{e0})$ for some reference equivalent potential temperature θ_{e0} (Pauluis et al., 2010), provided the liquid water reference entropy s_{l0} is taken to be zero. While other adiabatic invariants may be defined that take into account the physical value of s_{l0} (Marquet, 2011, 2016), here we will proceed with the equivalent potential temperature θ_e as it is commonly used in the tropical meteorology literature.

Being thermally direct warm-core vortices, TCs are characterized by rising high- θ_e air and subsiding low- θ_e air. Isentropic averaging [where the word ‘‘isentropic’’ here is more historical and less accurate (see Marquet, 2017)] allows one to recast spatial data into a spatial dimension and a thermodynamic dimension. The vertical mass flux at each height is binned by a discretized

thermodynamic variable such as θ_e . These isentropic mass fluxes may then be used to define a streamfunction $\Psi_e(\theta_e, z)$ as a function of equivalent potential temperature and altitude that provides a thermodynamic perspective on the overturning circulation. To ensure closure of the streamlines, calculations of Ψ_e are performed by first subtracting the average vertical velocity at each vertical level of the analysis domain. Pauluis and Mrowiec (2013) first applied this technique to statistically-steady disorganized convection in RCE. Mrowiec et al. (2016) subsequently applied the procedure to a TC, where the θ_e structure is a rather natural radial coordinate (Fig. 8a). Mrowiec et al. (2016) showed that the bulk of the upward mass flux occurred in asymmetric convective regions that don't appear in an Eulerian streamfunction. As a result, the extremal isentropic streamfunction mass flux is always higher than the extremal Eulerian streamfunction mass flux, by a factor of three or so. This is also true when the TC is axisymmetric, as a comparison of the peak mass flux in the Eulerian and isentropic streamfunctions given in Fig. 8b and c shows. This demonstrates that the TC upward mass flux does not exclusively occur in the central eyewall.

The isentropic streamfunction may be considered to be an approximation of the thermodynamic temperature-entropy (T - s) diagram; T decreases monotonically with altitude between the surface boundary layer and the tropopause, and moist entropy increases with increasing θ_e , so the isentropic streamfunction is quite similar to a T - s diagram if you flip it upside-down (compare panels 8c and d). Pauluis (2016) introduced a more formal method to approximate thermodynamic cycles based on Eulerian data by assuming that each closed circuit in the isentropic streamfunction is the path of a parcel of air (named the Mean Air Flow As Lagrangian Dynamics Approximation, MAFALDA). Isentropically-averaged variables of interest may then be interpolated along each closed path. This is a strong idealization of real parcel motion within a TC, which is not expected to exhibit closed parcel paths in the vicinity of the eyewall. However it allows for an approximate calculation of thermodynamic cycles experienced by the overturning circulation (Fig. 8d), including the motions in randomly distributed convective towers. The isentropic streamfunction suggests a complicated, distinctly not-Carnot-like spectrum of closed paths in T - s space, and the bulk of the TC convection in fact occurs radially outward of the eyewall. This can be confirmed using the MAFALDA procedure [Fig. 8d, and see Pauluis (2016)].

The total work produced by an air parcel containing a unit mass of dry air traversing a reversible Carnot cycle is equal to the net heating: $\widetilde{W}_{\max} = -\oint \alpha_d dp = \oint T ds$. Here s is the entropy expressed per unit mass of dry air, $\alpha_d = \rho_d^{-1}$ is the specific volume of dry air, and the \oint indicates an integral over a closed parcel path. We follow Pauluis (2016) in considering integrals along paths

following the trajectory of dry air as the working fluid rather than the barycentric flow as was done in previous sections. Furthermore, unlike the definition of \dot{Q}_{in} in (16), the net heating in the following development includes that due to frictional dissipation and diffusion, so the Carnot efficiency is an upper bound of the mechanical efficiency. We denote this total positive heating as Q_{tot}^+ . Because the relevant system here is a single air parcel traversing a closed cycle, frictional heating and diffusion can be considered as external heat sources (Pauluis and Zhang, 2017).

In an irreversible MAFALDA loop within a TC, the net heating is partitioned into the ‘‘Gibbs penalty’’ and the reversible work $\widetilde{W}_{\text{rev}}$. The Gibbs penalty (Pauluis, 2011, 2016; Pauluis and Zhang, 2017) is due to the systematic removal of Gibbs free energy from the TC system because water enters the open system via evaporation in subsaturated conditions (low Gibbs free energy) and leaves via precipitation under generally saturated conditions (high Gibbs free energy), and it corresponds to a loss of work associated with irreversible entropy production. The reversible work $\widetilde{W}_{\text{rev}}$ itself is partitioned between the production of kinetic energy \widetilde{W}_K and the work used to increase the geopotential of water of any phase $\widetilde{W}_{\text{H}_2\text{O}}$, $\widetilde{W}_{\text{rev}} = \widetilde{W}_K + \widetilde{W}_{\text{H}_2\text{O}}$. Thus \widetilde{W}_{\max} can be decomposed in the following way (Fang et al., 2019; Pauluis, 2011, 2016; Pauluis and Zhang, 2017):

$$\underbrace{\oint T ds}_{\widetilde{W}_{\max}} = \underbrace{-\oint \alpha_d dp}_{\widetilde{W}_K + \widetilde{W}_{\text{H}_2\text{O}}} - \underbrace{\oint \sum_{x=v,l,s} g_x dr_x}_{-\widetilde{\Delta G}} \quad (64)$$

where g_x is the Gibbs free energy of water in phase x , expressed here per unit mass of dry air, and r_x is the mixing ratio, equal to the mass of water in phase x per unit mass of dry air. This is a closed line integral of the fundamental thermodynamic relation (35), written in terms of enthalpy and expressed per unit mass of dry air.

The most efficient parcel path (‘inner core path’) in the TC is the most extremal one that travels from the bottom of the boundary layer, up the eyewall and to the top of the outflow, experiencing the maximum gradient in both temperature and entropy. The mechanical efficiency of a given closed MAFALDA trajectory $\eta_M = \widetilde{W}_K / \widetilde{Q}_{\text{tot}}^+$ may be approximately expressed as (Fang et al., 2019; Pauluis and Zhang, 2017):

$$\eta_M = \eta_C - \frac{\widetilde{W}_{\text{H}_2\text{O}}}{\widetilde{Q}_{\text{tot}}^+} - \frac{\widetilde{\Delta G}}{\widetilde{Q}_{\text{tot}}^+}, \quad (65)$$

where $\eta_C = (T_{\text{in}} - T_{\text{out}}) / T_{\text{in}}$ is the Carnot efficiency and

$$\widetilde{\Delta G} = -T_{\text{out}} \oint \sum_{x=v,l,s} \frac{g_x}{T} dr_x.$$

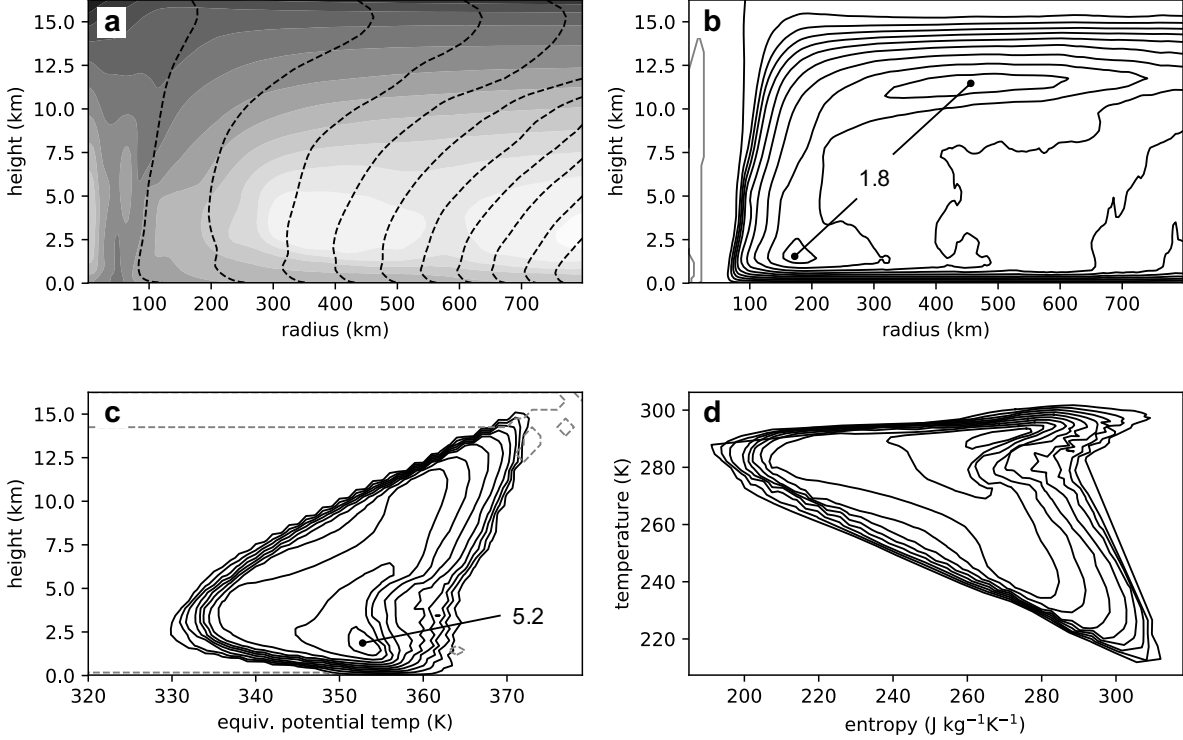

FIG. 8 Structure and overturning circulation of an axisymmetric tropical cyclone simulation at steady state [data from a 30-day window of a TC in a 6,000 km radius domain at 40° latitude as described in O’Neill and Chavas (2020)]. (a) Equivalent potential temperature (θ_e [K], darker shades for higher values) and absolute angular momentum (dashed; contour value increasing with radius). (b) Eulerian mass overturning streamfunction Ψ [kg s^{-1}] integrated radially outward to 800 km; each contour represents 10% of the mass flux. (c) Isentropic mass overturning streamfunction Ψ_e [kg s^{-1}] integrated radially outward to 800 km; each contour represents 10% of the mass flux. (d) Temperature-entropy (T - s) diagram corresponding to parcel paths in panel (c) using the MAFALDA technique (Pauluis, 2016), where data gaps present in the contouring procedure in panel (c) have been filled via linear interpolation. Numbers in panels (b) and (c) give maximum streamfunction magnitude in units of 10^9 kg s^{-1} .

The temperatures T_{in} and T_{out} are the effective temperatures experienced by the parcel during the heating and cooling legs of the closed cycle, respectively. They are defined analogously to (17) but based on the total heating rate Q_{tot} , and evaluated for a closed line integral. Pauluis and Zhang (2017) numerically simulated an idealized three-dimensional TC and calculated a remarkable mechanical efficiency of $\eta_M \approx 0.7\eta_C$ for the inner core parcel path. Similar values of the mechanical efficiency as a fraction of the Carnot efficiency were reported by Fang et al. (2019) in a more realistic simulation of Hurricane Edouard (2014). They showed that both \tilde{Q}_{tot}^+ and \tilde{W}_K of the inner core path increased sharply during a period of strong intensification. The intensification occurred as the storm grew and axisymmetrized, while $\tilde{W}_{\text{H}_2\text{O}}$ and $\tilde{\Delta G}$ remained relatively stationary. In the numerical TC experiments of Pauluis and Zhang (2017) and Fang et al. (2019), MAFALDA trajectories that extend to the upper troposphere have a high efficiency, with $\tilde{W}_K > \tilde{W}_{\text{H}_2\text{O}}, \tilde{\Delta G}$. These results highlight the potential utility of calculations of TC work and entropy budgets for

understanding TC dynamics. A limitation of the above framework is that the magnitudes of \tilde{W}_{max} and $\tilde{\Delta g}$ are sensitive to the choice of the liquid water reference entropy s_{l0} (Marquet, 2017). But whether this sensitivity matters for useful interpretation is a matter of debate (see Marquet and Dauhut, 2018; Pauluis, 2018).

The values found for TC mechanical efficiencies given above cannot be directly compared with the efficiencies found in aggregated vs. disaggregated RCE states in section IV, because the RCE calculations given in table II are integrated over the domain, while the above TC efficiencies are only measured for the parcel path with the highest efficiency. A comparison of the efficiency of convection in rotating and non-rotating RCE has not yet been carried out in the literature, but the MAFALDA procedure could easily be employed in both cases for a direct comparison.

Wang and Lin (2020, 2021) compared simulations of a dry TC, a reversible moist TC (no precipitation and attendant entropy production), and a highly irreversible, realistic moist TC. The dry and reversible moist storms

displayed very similar structure with a deep lower inflow layer, a wide and weak eyewall ascent region and no entropy minimum, in contrast to the realistic TC. The realistic TC was also much smaller, even though it exhibited much higher peak wind intensity. Wang and Lin (2021) calculated full entropy budgets for the same simulations, exploiting the heat engine nature of a TC to develop an analytical expression that relates wind intensity and wind structure. These results suggest that irreversibility due to water phase changes and precipitation substantially reduces the overall mechanical efficiency of realistic moist TCs and is responsible for their small, compact core as compared to dry TC counterparts.

C. Open TCs

Though the isentropic averaging procedure produces a closed streamfunction amenable to a work calculation, the TCs studied in the research described above are all open to the farther environment. Dry air and water substance are exchanged at the system's lateral boundaries, causing the system to import or export energy and entropy laterally. Note that the upper outflow of the TC in Fig. 8b clearly flows beyond the right-hand boundary, and boundary layer air enters from the outer edge, but the isentropic streamfunction in panel c still appears as a closed circulation. In fact, it has been shown that most of the condensed water in a TC comes from the lateral convergence of water vapor, rather than locally from the sea surface (e.g., Kurihara, 1975; Zhang et al., 2002). But the MAFALDA procedure can only operate on closed thermodynamic cycles. In order to close an isentropic streamfunction under substantial lateral exchange with the environment, the average vertical velocity is removed from the subdomain containing the TC at each vertical level. The integrals are calculated out to a rather limited radius away from the TC center (500-800 km) in order for the signature of the mass flux in the eyewall to remain appreciable in spite of its small volume. An isentropic average that integrates outward to the deformation radius of the storm would be dominated by weaker convection occurring far from the TC eye.

TCs have been treated as open systems in thermodynamic studies (e.g., Juračić and Raymond, 2016; Liu and Liu, 2004; Tang and Emanuel, 2010, 2012), with TC-environmental exchange considered alongside the traditional vertical boundary sinks and sources. Juračić and Raymond (2016) calculated a moist entropy budget for TCs using dropsonde data interpolated to a three-dimensional grid and included a calculation of lateral fluxes of entropy between the tropical cyclone (in a $4^\circ \times 4^\circ$ storm-following domain) and the environment. Irreversible entropy production was estimated as instantaneously balancing the entropy sink due to radiative cooling. This assumption could be inaccurate for TCs

that are experiencing a lot of environmental shear (and in general lateral exchange with the environment), which can bring in low-entropy air (Tang and Emanuel, 2010) and lead to evaporation underneath the cooling cirrus canopy. A constraint on the environmental exchange with a highly dissipative TC is that the net entropy out of the TC domain (to space as well as the broader atmosphere/ocean system) must be large and positive in order to keep a TC at steady state. Lateral fluxes of entropy out of the TC domain could be negative if radiative cooling is sufficiently high; Juračić and Raymond (2016) found that such fluxes could be of either sign in their observed cases, and showed some dependence on the strengthening or weakening status of the TC.

No study has yet attempted a heat-engine analysis of the entire lifecycle of a TC, but Tang (2017a,b) constructed a simplified framework that illuminates the role of lateral entropy fluxes before and during tropical cyclogenesis. However, their numerical model omits material production of entropy within the TC domain. The intensification study of Fang et al. (2019) is another promising avenue. Heat engine concepts could be further brought to bear in the literature seeking to understand the annual frequency of TCs globally (e.g., Hoogewind et al., 2020; Hsieh et al., 2020). Use of MAFALDA to estimate closed trajectories, and the thermodynamic analysis of Wang and Lin (2020, 2021), are among recent approaches that can be leveraged to better understand how TCs evolve in a warming world. In short, there are many exciting tools and approaches newly available to probe TCs that exploit the second law of thermodynamics.

VI. THE GLOBAL CIRCULATION OF THE ATMOSPHERE

In this section, we consider the global atmospheric circulation from a thermodynamic perspective. We first describe the material entropy budget of the global atmosphere and we compare it to the entropy budget of RCE (section VI.A). Next, we consider the global atmospheric heat engine, and we review theories for its meridional energy transport and its response to global climate change (VI.B). Finally, we broaden our perspective to consider the heat engines of other planets in the Solar System and beyond (section VI.C).

A. The material entropy budget of the global atmosphere

Estimating the entropy budget of the global atmosphere is challenging; observational studies often employ relatively crude estimates of effective temperatures (Peixoto et al., 1991) that limit the accuracy of the resultant estimates of irreversible entropy production. Global climate models are able to provide more detailed diag-

nostics than those available from observations, but they present difficulties of their own. In particular, global climate models are typically run at horizontal grid spacings of the order of 100 km and they are therefore unable to resolve convective clouds. Irreversible entropy production associated with moist convection, which was described in detail in the previous section and is known to account for a large fraction of the total irreversible entropy production in the atmosphere (Pascale et al., 2011), must be wholly parameterized within a global climate model. The extent to which parameterizations of convection accurately represent this entropy production remains unknown. But even assuming that a model’s parameterizations accurately reflect the effect of subgrid processes on the model’s resolved grid, the low resolution and use of simplified thermodynamic formulations (Fraedrich and Lunkeit, 2008; Pascale et al., 2011) within global climate models imply that their entropy budgets differ from that of Earth’s atmosphere (see section VII), and care must be taken to ensure that comparisons across studies and models consider entropy sinks and sources at similar spatial and temporal scales (Lucarini and Pascale, 2014). Finally, while detailed analysis of individual models is possible (Pascale et al., 2011), standard outputs from model intercomparison projects only allow for the calculation of approximate entropy budgets, and this can lead to difficulty closing the budget (Lembo et al., 2019).

Despite the above challenges, there are a number of broad features of the atmosphere’s material entropy budget that are known with some confidence. The total material entropy production of the atmosphere makes up the vast bulk of the material entropy production of the climate system (and indeed that of the entire Earth system). In section II.A.2, the material entropy production of the climate system was estimated to be in the range 35-60 mW m⁻² K⁻¹ (Lembo et al., 2019). The lower end of this range is only slightly higher than the estimates of the entropy production of RCE given in table II, suggesting that the bulk of the irreversible entropy production in the atmosphere is produced by processes acting vertically within each column. Indeed, Lucarini et al. (2011) and Lucarini and Pascale (2014) found that roughly 90% of the irreversible entropy production in the climate system could be associated with vertical heat fluxes, with the remaining 10% associated with horizontal heat transport.

As in RCE, the atmosphere’s entropy budget is dominated by moist processes. Lembo et al. (2019) found that entropy production associated with the hydrological cycle (terms $\langle \dot{S}_i^{\text{mem}} \rangle$ and $\langle \dot{S}_i^{\text{sed}} \rangle$ in our formulation) accounted for 80-90% of the estimated total irreversible entropy production in an ensemble of state-of-the-art global climate models, consistent with theoretical expectations given the dominance of latent heat transport in the energy exchange between the surface and atmosphere at a global level (Pauluis and Held, 2002a). Of the component associated with moist processes, the bulk is due to phase

change and vapor diffusion ($\langle \dot{S}_i^{\text{mem}} \rangle$; Lembo et al. (2019) estimated that the entropy production associated with precipitation sedimentation accounted for only roughly 4-6 mW m⁻² K⁻¹, consistent with an observational estimate of the dissipation owing to precipitation sedimentation given by Pauluis and Dias (2012).

Model-based estimates of the entropy production associated with frictional dissipation of the winds ($\langle \dot{S}_i^{\text{fric}} \rangle$) vary from roughly 6 mW m⁻² K⁻¹ (Lembo et al., 2019), similar to values found for disaggregated RCE, up to twice this value (Pascale et al., 2011), with correspondingly large ranges in estimates of the rate of work performed by the atmospheric heat engine and its mechanical efficiency. The reason for this wide range is likely due to difficulties in estimating the frictional dissipation rate in global climate models (Lembo et al., 2019); such models often have multiple parameterizations that dissipate kinetic energy, and they may or may not include frictional heating within their thermodynamic formulation (Pascale et al., 2011). Additionally, kinetic energy that is both generated and dissipated at scales smaller than the model grid is not included in the model’s mechanical energy or entropy budgets. Frictional dissipation estimated from global climate models should therefore be considered to be only the portion of the dissipation that is associated with the large-scale flow; it is unclear to what extent one should compare such estimates to those derived from higher-resolution models such as presented in section IV.

In summary, while quantitative estimates remain uncertain, qualitatively, the entropy budget of the global atmosphere shares a number of similarities with the simpler case of RCE discussed in section IV. In particular, the dominance of entropy production associated with moist processes limits the mechanical efficiency of the global atmospheric heat engine, and it limits the rate at which work is done by the pressure gradient force. As we shall see below, this fact plays an important role in understanding the atmospheric heat engine’s response to global climate change.

B. The global atmospheric heat engine

1. A thermodynamic perspective of the global atmospheric circulation

Despite the long history of research describing the atmosphere as a heat engine (e.g., Brunt, 1926, section II.B), relatively few studies have expressed the global atmospheric circulation in traditional thermodynamic coordinates (e.g., temperature-entropy (T - s) space; Laliberté et al., 2015). Rather, the global atmospheric circulation is more commonly characterized in terms of the meridional mass overturning streamfunction. This streamfunction may be constructed based on an Eulerian

average at constant height or pressure, in which case it quantifies the average mass flow in the latitude-height plane. Alternatively, an isentropic averaging technique similar to that described in section V.B but applied to the vertical dimension rather than a horizontal dimension may be used to re-express the streamfunction as a function of latitude and an entropy-based vertical coordinate (specifically, potential temperature). This isentropic streamfunction provides a thermodynamic perspective on the global atmospheric circulation, and it may be used to quantify the global atmospheric heat engine.

An estimate of the traditional Eulerian streamfunction reveals the three circulation cells known to characterize each hemisphere of Earth’s annual-mean circulation: the Hadley, Ferrel, and Polar cells (Fig. 9a; the Polar Cell in the Northern Hemisphere is too weak to be displayed at the contour interval shown). The Hadley and Polar cells are thermally direct; their mass fluxes imply warm air rising, cool air sinking, and downgradient energy transport. The Ferrel Cell, on the other hand, is thermally indirect; its implied energy transport is toward the equator. Such a cell is able to exist because eddies—motions in the atmosphere representing departures from a time or zonal mean—produce a poleward energy transport at midlatitudes that more than compensates for the equatorward energy transport implied by the mean circulation. In spite of the presence of the Ferrel Cell, the total energy transport by eddies plus the mean flow remains poleward across the midlatitudes.

The Ferrel cell does not appear when the streamfunction is calculated using isentropic averaging. The lower panels of Fig. 9 show estimates of the streamfunction based on mass fluxes averaged at fixed potential temperature θ (Fig. 9b) and fixed equivalent potential temperature θ_e (Fig. 9c) following Pauluis et al. (2008, 2010). As discussed in section V.B, the potential temperature θ is approximately proportional to the logarithm of the entropy of dry air s_d . Isosurfaces of θ are approximately parallel to isosurfaces of dry entropy, and we therefore refer to such surfaces as dry isentropes. For an air parcel with a fixed total water content, the equivalent potential temperature θ_e is proportional to the logarithm of the entropy s . Since s includes the entropy of both dry air and water within an air parcel, we refer to surfaces of constant θ_e as moist isentropes.

Both the dry- and moist-isentropic mass streamfunctions are characterized by a single, thermally direct overturning cell in each hemisphere. Physically, the Eulerian and isentropic mass streamfunctions differ because there is a strong tendency for poleward moving air to be warmer (and moister) than equatorward moving air at the same pressure level. A latitudinal exchange of air at a given pressure level contributes to the isentropic overturning but does not contribute to the Eulerian overturning. The dry- and moist-isentropic streamfunctions therefore provide a view of the global circulation of the

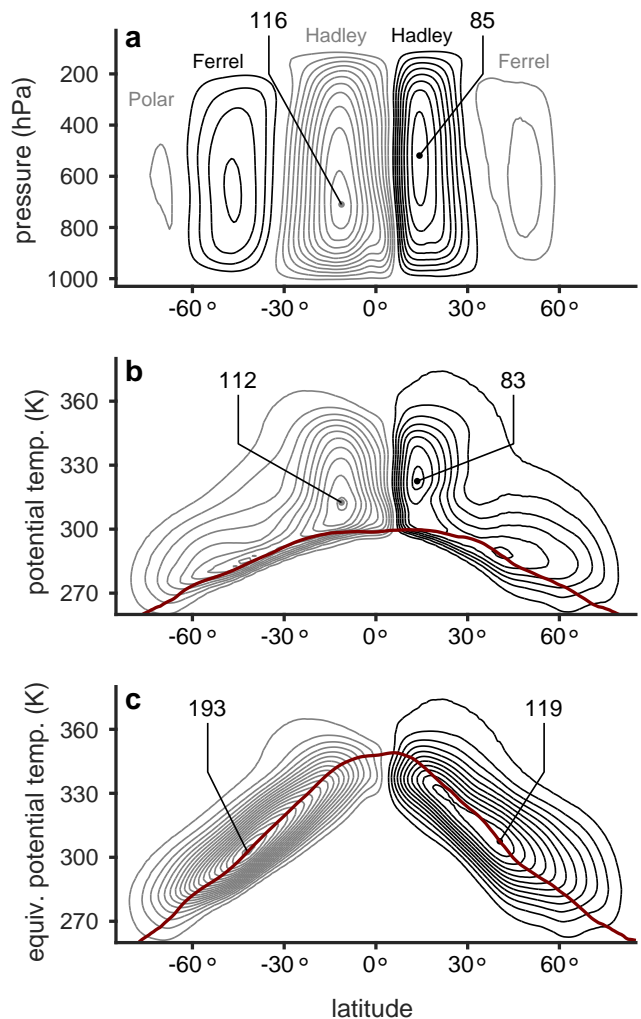

FIG. 9 Mean meridional mass overturning streamfunction estimated from the ERA-Interim reanalysis (Dee et al., 2011) using 6-hourly snapshots for the years 1981-2000 and calculated using (a) pressure, (b) potential temperature, and (c) equivalent potential temperature as a vertical coordinate using the method described in Pauluis et al. (2010). Black contours represent clockwise motion and gray contours represent anticlockwise motion. Contour interval is $10 \times 10^9 \text{ kg s}^{-1}$ with zero contour omitted. Numbers give maximum streamfunction magnitude in each hemisphere in units of 10^9 kg s^{-1} . Hadley, Ferrel, and Polar cells are labeled in (a). Thick maroon curves show mean (b) potential temperature and (c) equivalent potential temperature near the surface (at the pressure level $p = 0.9988p_s$, where p_s is the surface pressure).

atmosphere that is more directly connected to its meridional energy transport than the view provided by the Eulerian streamfunction.

The moist-isentropic streamfunction captures energy transport associated with the latent heat content of moist air as well as its sensible heat content. As a result, the meridional mass transport by the atmosphere is ~ 1.5 times larger when viewed on moist isentropes compared to either the dry-isentropic view or the Eulerian view

(Pauluis et al., 2010). The moist-isentropic streamfunction also differs from its dry-isentropic counterpart in that it has a roughly consistent “depth” in isentropic coordinates from the equator to the pole, with no obvious demarcation between the tropics and extratropics. This is consistent with the meridional energy transport of the atmosphere, which is also “seamless” between the tropics and extratropics (Trenberth and Stepaniak, 2003).

On the basis of the moist-isentropic streamfunction, Pauluis et al. (2010) argue for a revised view of the global atmospheric circulation that includes a “moist branch” that involves warm and moist air that is advected poleward in the subtropics and rises through the warm sectors of extratropical cyclones. Recent studies have highlighted the utility of the moist-isentropic view for understanding the thermodynamics of atmospheric circulations such as the monsoon (Chen et al., 2018) and tropical cyclones (see section V.B). Such analyses may be useful for quantifying the contribution of circulations of different scales to the global atmospheric heat engine (Chen et al., 2020).

2. Theories for the global atmospheric heat engine

A key goal of climate dynamics research is the development of a theory for the meridional heat transport in the atmosphere. One approach toward achieving this goal is to relate the time-mean meridional heat transport $\langle F_H \rangle$ to the meridional temperature gradient through an “eddy diffusivity” K , such that,

$$\langle F_H \rangle \propto K \frac{\Delta T}{\Delta y},$$

where $\Delta T/\Delta y$ gives a measure of the gradient of temperature T in the meridional direction y averaged over a suitable latitude band. The theoretical challenge is to understand the dependence of K on the mean thermodynamic state of the atmosphere.

Theories for the eddy diffusivity K go back at least half a century (e.g., Green, 1970; Stone, 1972). Of particular note for the present review is the study of Barry et al. (2002), in which a scaling for K was developed by treating the atmospheric circulation as a heat engine.

Barry et al. (2002) assumed that the net atmospheric energy flux out of the tropics $\langle F_H \rangle$ could be related to the frictional dissipation rate associated with large-scale atmospheric circulations $\langle \dot{D}_{LS} \rangle$ through an expression of the form,

$$\langle \dot{D}_{LS} \rangle \propto \frac{\Delta T}{T_0} \langle F_H \rangle. \quad (66)$$

Here, large-scale circulations are those that are significantly affected by the Earth’s rotation and are well resolved by global climate models. As in the previous equation, ΔT represents a characteristic temperature differ-

ence across the midlatitude zone while T_0 is a characteristic temperature, giving $\Delta T/T_0$ the form of a heat engine efficiency. The theory is closed using a mixing length argument, which expresses the diffusivity K in terms of the dissipation rate and a characteristic length scale over which fluid parcels are displaced by eddies. Barry et al. (2002) showed that, through the appropriate choice of mixing length, their expression for the diffusivity was able to account for changes in atmospheric heat transport in simulations with a comprehensive global climate model across a wide range of parameters.

A number of other diffusive theories for the atmospheric heat transport have been proposed [e.g., Gallet and Ferrari (2020); Green (1970); Held and Larichev (1996); Lapeyre and Held (2003); Stone (1972)]. See also Held (2019) for a recent review]. Generally, such theories are developed on the basis of the budget of available potential energy rather than entropy (see section VIII.A.1), but recent work by Chang (2019) casts both Barry et al. (2002) and Held and Larichev (1996) in a common entropy budget-focused framework, showing that they are both limiting cases of a more general theory for eddy diffusivity.

A common feature of many theories for the atmospheric eddy diffusivity, including that of Barry et al. (2002), is that they do not explicitly consider the effect of moist processes. Indeed, the relation (66) may be compared to similar relations used to develop theories of atmospheric convection discussed in section IV.A.2, in which the rate of work performed by atmospheric convection is related to a forcing parameter through a thermodynamic efficiency. As we have seen, this approach fails for moist convection because it neglects irreversible processes associated with water in all its phases, which account for the bulk of the material entropy production in the atmosphere. But such an approach, suitably adapted, may nevertheless have relevance to the larger-scale circulations that contribute to $\langle \dot{D}_{LS} \rangle$. Such circulations are primarily driven by horizontal heating and temperature gradients, while, as noted above, the bulk of the entropy production in the atmosphere is associated with vertical heating and temperature gradients (Lucarini and Pascale, 2014).

Indeed, a number of authors have sought to adapt theories of the atmospheric eddy diffusivity to include moist thermodynamics (see e.g., Lapeyre and Held, 2004; O’Gorman, 2011). Recently, the use of diffusive closures based on the energy content of air (including latent energy) rather than its temperature have been identified as a promising direction (e.g., Armour et al., 2019; Flannery, 1984; Hwang and Frierson, 2010; Mooring and Shaw, 2020). However, theoretical justification for this approach remains incomplete, and understanding atmospheric heat transport in a moist atmosphere remains an area of active research.

Accounting for moist processes is particularly impor-

tant in the context of global climate change: as the world warms, the concentration of water vapor in the atmosphere is expected to increase by roughly 7% for each kelvin increase in temperature, following the Clausius-Clapeyron equation. This rapid increase in atmospheric humidity clearly must be taken into account in any theory for the atmospheric heat engine in a warming climate.

3. The atmospheric heat engine under climate change

In the last few decades, the climate science community has collectively developed a large archive of simulation data containing projections of global climate change that is freely available to researchers (Eyring et al., 2016). This archive provides an opportunity to study how the atmospheric heat engine is affected by climate change, at least in the context of global climate models. While evaluating the entropy budget is challenging based only on the available outputs (Lembo et al., 2019), Laliberté et al. (2015) recently developed a technique for diagnosing the strength of the atmospheric heat engine using only standard model outputs.

Consider the fundamental thermodynamic relation (35), applied to a parcel of air and written in terms of enthalpy as,

$$T \frac{ds}{dt} = \frac{dh}{dt} - \alpha \frac{dp}{dt} - \sum_x g_x \frac{dq_x}{dt}. \quad (67)$$

Recall that thermodynamic equilibrium between phase x and y is defined by $g_x = g_y$, so that the last term on the right-hand side sums to zero for phase changes in equilibrium (Pauluis, 2011). Under the condition that all phase changes occur in thermodynamic equilibrium, the last term is therefore only non-zero when water is either added or removed from the air, and (67) may be written,

$$T \frac{ds}{dt} = \frac{dh}{dt} - \alpha \frac{dp}{dt} + (g_d - g_v) \frac{dq_T}{dt}, \quad (68)$$

where q_T is the total mass fraction of water. This equation applies equally to the addition or removal of water vapor in unsaturated conditions and the addition or removal of liquid (or solid) water in saturated conditions, for which $g_v = g_l$ (or $g_v = g_s$).

At first glance, the assumption of phase equilibrium suggests that (68) is not well suited for application to the atmosphere, which often experiences phase changes far from equilibrium. But evaporation or sublimation at subsaturation may be taken into account provided the parcel to which (68) is applied includes only water substance that is in thermodynamic equilibrium with the surrounding air. For example, by excluding falling precipitation from the parcel definition, evaporation of precipitation at subsaturation may be recast as the addition of water vapor to unsaturated air, which is included in

the last term on the right-hand side of (68). On the other hand, melting and freezing that occurs outside of phase equilibrium cannot be treated this way, and irreversibility associated with the melt/freeze cycle is neglected by this framework.

Integrating (68) with mass weighting over the atmosphere Ω_A and taking a time mean over a statistically steady state, the time derivative of the enthalpy vanishes, and the above equation may be transformed into a budget for work done by the atmosphere,

$$\langle \dot{W}_{\max} \rangle = \langle \dot{W}_K \rangle + \langle \Delta \dot{G} \rangle. \quad (69)$$

where

$$\langle \dot{W}_K \rangle = - \int_{\Omega_A} \left\langle \frac{dp}{dt} \right\rangle dV \quad (70)$$

is the rate at which the atmosphere performs work to generate the kinetic energy of the winds and

$$\begin{aligned} \langle \dot{W}_{\max} \rangle &= \int_{\Omega_A} \left\langle \rho T \frac{ds}{dt} \right\rangle dV, \\ \langle \Delta \dot{G} \rangle &= \int_{\Omega_A} \left\langle \rho (g_d - g_v) \frac{dq_T}{dt} \right\rangle dV. \end{aligned}$$

Here the term $\langle \dot{W}_{\max} \rangle$ represents a measure of the maximum rate of work that could be performed by the atmosphere **in the absence of moist processes** (all else being equal). The term $\langle \Delta \dot{G} \rangle$ represents a ‘‘Gibbs penalty’’ related to the effects of moisture, and it primarily represents the power required to maintain the hydrological cycle (Pauluis, 2011). This budget is similar to (64) in section V.B, but, because we consider the fluid velocity to be the barycentric velocity of the mixture of air and condensed water rather than the velocity of air, the work does not include the work required to lift water (see section III.B.3). The work required to lift water is included in the Gibbs penalty term $\langle \Delta \dot{G} \rangle$.

Laliberté et al. (2015) devised a method for applying (70) to climate model output in order to estimate the strength of the global atmospheric heat engine and its changes under global warming. While the method allows for accurate closure of the budget, it does not distinguish between physical processes and the numerical production of entropy (see section VII). In principle, the latter entropy source may be climate dependent and affect the results. Moreover, (69) suffers from the same limitation as (64), in that the terms $\langle \dot{W}_{\max} \rangle$ and $\langle \Delta \dot{G} \rangle$ are sensitive to the specification of the reference entropies for dry air and liquid water in the definition of s . Notwithstanding these caveats, the authors found that, while the maximum rate of work $\langle \dot{W}_{\max} \rangle$ increased under warming, this was offset by an even larger increase in the power required to maintain the hydrological cycle $\langle \Delta \dot{G} \rangle$ such that the rate of work done by the atmospheric heat engine in generating winds $\langle \dot{W}_K \rangle$ decreased with warming. These results are

consistent with a recent analysis of changes in the Lorenz energy cycle and entropy budget in a suite of global climate model simulations of future warming conducted by Lembo et al. (2019).

Laliberté et al. (2015) argued that the rapid increase in the power required to maintain the hydrological cycle $\langle \Delta G \rangle$ under warming could be related to the rapid increase in the moisture content of the atmosphere following the Clausius-Clapeyron relation. On the other hand, the maximum rate of work $\langle \dot{W}_{\max} \rangle$ is governed by the radiative cooling rate of the atmosphere, and this is known to increase at a more modest rate under global warming (e.g., Allen and Ingram, 2002). The work performed by the atmosphere to generate winds $\langle \dot{W}_K \rangle$ must then decrease with warming in order to balance (69).

A similar reduction in kinetic energy generation and an increased dominance of moist irreversible processes was found in idealized simulations of climate warming induced by increased greenhouse gas concentrations (Lucarini et al., 2010a), increased solar irradiance (Lucarini et al., 2010b), and increased ocean heat transport (Knietzsch et al., 2015). In these studies, a framework based on a variant of the dry-entropy budget (see section III.B.5) originally developed by Johnson (2000) is applied to define an efficiency η relating the work $\langle \dot{W}_K \rangle$ to the total heating owing to the combination of frictional dissipation, radiation, and latent and sensible heat fluxes within the climate system. Lucarini (2009) further defined an irreversibility parameter as the ratio of the irreversible entropy production owing to frictional dissipation to that associated with down-gradient heat transport. The heat transport may be defined to include sensible and latent heat fluxes (Knietzsch et al., 2015), or to additionally include radiative fluxes within the climate system (Lucarini, 2009). According to (Lucarini et al., 2010a), the increased importance of latent heat fluxes in a warming climate is associated with a decrease in efficiency η and an increase in the irreversibility of the climate system.

The results of Laliberté et al. (2015) and the other studies cited above contrast with a recent estimate of trends in the generation and dissipation of kinetic energy in the atmosphere based on global climate models constrained by satellite and *in-situ* observations, in which it was found that both the kinetic energy and its generation/dissipation rate increased over the period 1979-2013 (Pan et al., 2017). If accurate, this result suggests that recent warming has been associated with an intensification of the atmospheric heat engine. It should be noted, however, that the technique of estimating the atmospheric state using global climate models constrained by historical observations (known as reanalysis) is not well suited to evaluating climate trends (e.g., Thorne and Vose, 2010), and further work is needed to confirm the results of Pan et al. (2017) using other methods.

The decrease in $\langle \dot{W}_K \rangle$ with warming seen in global climate simulations also contrasts with cloud-permitting

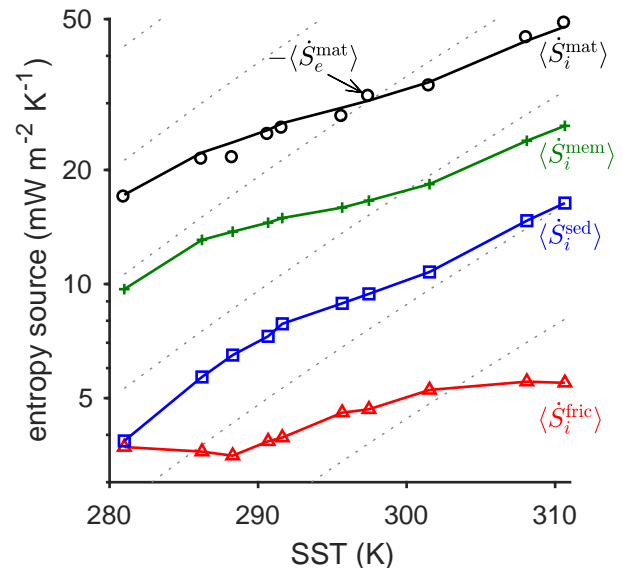

FIG. 10 Entropy budget as a function of sea-surface temperature (SST) in simulations of radiative-convective equilibrium taken from Singh and O’Gorman (2016) and plotted with log scale. Material entropy export $\langle \dot{S}_e^{\text{mat}} \rangle$ (black circles), total irreversible entropy production $\langle \dot{S}_i^{\text{mat}} \rangle$ (black line), and irreversible entropy production owing to frictional dissipation $\langle \dot{S}_i^{\text{fric}} \rangle$ (red triangles), precipitation sedimentation $\langle \dot{S}_i^{\text{sed}} \rangle$ (blue squares) and irreversible phase change & mixing $\langle \dot{S}_i^{\text{mem}} \rangle$ (green pluses). Dotted gray lines show Clausius-Clapeyron scaling, increasing in proportion to the saturation vapor pressure at the sea surface. Adapted from Singh and O’Gorman (2016).

simulations of RCE, in which the rate of work done by the atmospheric heat engine has been found to increase with surface temperature (Romps, 2008; Singh and O’Gorman, 2016). This is despite the fact that the moisture content and radiative cooling rates vary similarly with temperature in both RCE and global climate simulations (Jeevanjee and Romps, 2018).

Singh and O’Gorman (2016) examined the entropy budget in a series of simulations of RCE over a wide range of surface temperatures. Their results, reproduced in Fig. 10, show that the magnitude of the irreversible entropy production terms associated with moist processes roughly scale with the total radiative entropy sink $\langle \dot{S}_e^{\text{mat}} \rangle$, rather than with the Clausius Clapeyron equation. This allows the entropy production associated with frictional dissipation $\langle \dot{S}_i^{\text{fric}} \rangle$ to also increase with warming.

The contrasting response of the atmospheric heat engine to warming in global climate models compared to high-resolution models run in RCE is puzzling and points to fundamental gaps in our understanding of the atmosphere’s entropy budget. A major difference between the two types of studies is one of spatial scale. Global climate models simulate the entire atmosphere, including

the large-scale circulations that act to transport heat from the tropics to the polar regions. But such models are generally run with horizontal resolutions too coarse to explicitly represent cloud-scale circulations, and the work $\langle \dot{W}_K \rangle$ includes only the work required to generate circulations that are resolved by the model grid (see section VII). Simulations of RCE, on the other hand, are typically run on domains too small to contain large-scale circulations, and the work performed is entirely used to generate moist convection. Future studies applying the technique of Laliberté et al. (2015) to a wider range of model types, including both realistic and idealized configurations, is clearly needed to better understand how circulations at different scales are affected by climate warming, and how this is manifest in changes to the atmospheric heat engine. A further outstanding question is whether the differences in mechanical efficiency associated with convective organization highlighted in section IV.C may contribute to changes in the strength of the atmospheric heat engine in its response to climate change.

C. Heat engines on other planets

The rapidly growing zoo of detected exoplanets, in addition to our quirky companions in the Solar System, continues to astound the imagination. The assumptions that lead us to simple models in Earth’s troposphere can be completely invalid or irrelevant on other planets. Nevertheless, heat engine concepts that consider entropy budgets, appropriately tailored, have been applied to rocky planets in our Solar System (Bannon and Lee, 2017; Goody, 2007; Lorenz and Rennó, 2002; Lorenz et al., 2001; Schubert and Mitchell, 2013; Titov et al., 2007), Jupiter (Lorenz and Rennó, 2002; Wicht et al., 2019), tidally locked rocky exoplanets (Koll and Abbot, 2016) and hot Jupiters (Koll and Komacek, 2018; Read et al., 2016).

An important complication in describing the characteristics of planetary heat engines is that, unlike for a traditional heat engine operating between two thermal reservoirs, the Carnot efficiency of a planetary heat engine is not an external parameter. The input temperature T_{in} and output temperature T_{out} are both functions of the climate (see section II.B.2). Even the effective emission temperature T_e^* of a planet, defined as the temperature of a blackbody if it were to emit the same amount of radiant energy as the planet, is a function of its planetary albedo, which is climate dependent.

As a planet’s climate changes, both its mechanical efficiency and Carnot efficiency may simultaneously change, perhaps substantially. The history of Venus presents a possible example of such behavior; in its early history, Venus has been hypothesized to be water-rich before a runaway greenhouse effect occurred (Walker, 1975). If there had been an active hydrological cycle, we can hy-

pothesize that the mechanical efficiency of the Venusian heat engine (potentially near the Carnot efficiency at present) would be much lower in the past to account for the attendant irreversible entropy production associated with moist processes. However, the Carnot efficiency itself may have been lower and more Earth-like if the presence of water clouds and precipitation allowed for clear-sky patches to cool off the lower atmosphere to space. Thus mechanical efficiency as a fraction of the Carnot efficiency is a moving target that may obscure dramatic changes in climate.

1. Rocky planets

Schubert and Mitchell (2013) and Bannon and Lee (2017) estimated the Carnot efficiency of the rocky planets with substantial atmospheres (Venus, Earth, Mars, Saturn’s moon Titan). They found that Venus has a much higher Carnot efficiency than the other bodies considered, at around 24%. Like the better-observed Earth, Mars and Titan are likely to have sedimentation-related material entropy production sources that significantly reduce the mechanical efficiency of the climate.

Bannon and Lee (2017) used a creative approach to establish an upper bound on the Carnot efficiency and to study the importance of spatial variations of absorption and emission temperatures for the planetary heat engine. Using a variant of the transfer climate system definition (see section II.A), they defined the entropic absorption temperature T_{abs} by,

$$\frac{\langle \dot{Q}_{\text{abs}} \rangle}{T_{\text{abs}}} = \frac{1}{A} \int_{\Omega} \left\langle \frac{\rho \dot{q}_{\text{abs}}}{T} \right\rangle dV,$$

where \dot{q}_{abs} is the heating of the climate system by short-wave radiation, with

$$\langle \dot{Q}_{\text{abs}} \rangle = \frac{1}{A} \int_{\Omega} \langle \rho \dot{q}_{\text{abs}} \rangle dV. \quad (71)$$

The entropic emission temperature T_e was defined analogously as a function of $\langle \dot{Q}_e \rangle$, based on the temperature at which longwave radiation is emitted directly to space. Unlike (16), (71) does not include net heating by longwave radiation due to radiative exchanges within the climate system; it is purely defined based on absorption of photons emitted by the sun. Bannon and Lee (2017) showed that T_e must be equal to or greater than the corresponding “effective” emission temperature T_e^* necessary for a corresponding blackbody planet of equivalent albedo to be in radiative equilibrium with its star. Given a fixed stellar flux, orbital radius and planetary size, T_e^* is only a function of the planetary albedo. Employing a thought experiment of the entropy balance of two idealized planets, Bannon and Lee (2017) demonstrated that the maximum entropy production of a planet

occurs when $T_e = T_e^*$, which can be understood as the lowest temperature possible for the heat sink to space. When T_e instead varies across the planet, entropy production decreases. In contrast, a more variable absorption temperature T_{abs} , or more variable albedo, increases entropy production. For a fixed T_{abs} , maximum entropy production occurs when $T_e = (3/4)T_{\text{abs}}$. [Bannon and Lee \(2017\)](#) further scaled these temperatures by a truly external temperature T_{bb} , which is the temperature the planet would have if it were a blackbody with zero albedo. The corresponding material entropy production can be scaled similarly. This permits a nondimensional comparison of entropy production between planets in a two-dimensional phase space of T_e/T_{bb} and $T_{\text{abs}}/T_{\text{bb}}$, and it neatly demonstrates that Venus is indeed unique for its high Carnot efficiency, which is close to the upper bound.

Venus has a high albedo (around 76%) and thick sulfuric acid cloud cover, such that little shortwave radiation reaches the surface. Venus' thin thermally direct overturning circulation likely does not penetrate to the stable atmospheric layer closest to the surface—it largely occurs aloft in the cloud region, 50-55 km, away from a solid frictional surface. Evidence suggests a possibility of convective overshooting in Venus' atmosphere, which would indicate a Venusian counterpart to Earth's hydrologic cycle (e.g., [Baker et al., 1998](#); [McGouldrick and Toon, 2008](#)) and would suggest that the mechanical efficiency of the Venusian atmosphere is substantially lower than the Carnot efficiency. But dissipation due to friction around hydrometeors was estimated to be unimportant by [Lorenz and Rennó \(2002\)](#). The dominant dissipation mechanism that removes mechanical energy is hypothesized to be breaking internal gravity waves ([Izakov, 2010](#)). Taken together, the studies of [Bannon and Lee \(2017\)](#); [Lorenz and Rennó \(2002\)](#); [Schubert et al. \(1999\)](#) suggest that Venus has a very high absolute mechanical efficiency, but the role of moist convection is too poorly understood to have high confidence.

Mars, uniquely in the Solar System, has sporadic global dust storms that nearly shield the surface from the sun. This dust absorbs both shortwave and longwave radiation, adding to the longwave absorption from the CO₂ atmosphere. As the dust sediments back to the surface, it is also likely to be an important source of dissipation analogous to the dissipation of falling hydrometeors discussed in section III.B.3. Given the small difference between Mars' estimated average absorption temperature and emission temperature in the vertical, more work may potentially be produced during horizontal energy transport than vertical transport, which the existence of global dust storms and small dust devils seems to support ([Jackson et al., 2020](#); [Schubert and Mitchell, 2013](#)). The dominance of Earth's vertical production of irreversible entropy cannot be assumed of other planets. In particular, planets with shallow atmospheres and small surface-emission layer temperature differences may

still have a strong lateral temperature gradient. This can lead to increased entropy loss to space, coincident with increased work production and frictional dissipation in the atmosphere. [Koll and Abbot \(2016\)](#) showed that the temperature difference relevant to the heat engine model of a tidally locked rocky exoplanet is the permanent horizontal day-night temperature gradient and not the local vertical lapse rate.

The most Earth-like planet in terms of entropy sources and sinks is likely Saturn's moon Titan. It has an active methane cycle with some resemblance to Earth's hydrological cycle, which is a source of irreversible entropy generation due to drag around 'rain'-drops. Similar to Mars however, there is a small difference between the average absorption and emission temperatures, rendering a rather low estimated Carnot efficiency of 4.1% ([Schubert and Mitchell, 2013](#)). It is possible that the general circulation is able to produce more work than this Carnot efficiency would suggest if Titan has substantial seasonal cross-hemispheric heat transport, which was argued using energy balance and numerical modeling by [Mitchell \(2012\)](#).

2. Giant planets

Rocky planets can be generally assumed to be in energy balance with their star. They are much smaller on average than the fluid planets and are either geologically 'dead' with a cold core, or the climate system is shielded from an active core by an insulating rocky mantle, as in the case of Earth. Either way, the geothermal heat flux on the rocky planets is typically an insignificant fraction of the energy received from the sun. Their well-defined solid surfaces bound the climate system on timescales shorter than the evolution of the lithosphere. These traits make single- and multi-layer energy balance models tractable and useful. Giant planets are much trickier systems. Gas and ice giants, like Jupiter, Saturn, Uranus and Neptune, are likely to lack any kind of solid lower boundary that could provide a large frictional drag on winds, and modeling efforts do not always carefully consider the need for a physically motivated dissipation mechanism ([Goodman, 2009](#)). In the absence of solid frictional surfaces, leading dissipation mechanisms to balance mechanical energy generation by thermally direct flows include turbulence and fluid instabilities, shocks ([Dobbs-Dixon and Lin, 2008](#); [Li and Goodman, 2010](#)), Ohmic dissipation ([Batygin and Stevenson, 2010](#)) and magnetic drag ([Perna et al., 2010](#)).

The idealization of the atmospheric circulation as a thermally direct circulation similar to a Carnot engine is a reasonably good model for atmospheric layers with approximately adiabatic lapse rates, such that convective motions can move air quasi-adiabatically in the vertical as they advect heat downgradient. This is cer-

tainly a good model for the Earth’s troposphere, but the Earth’s stratosphere—more generally any atmosphere in approximate radiative equilibrium—does not exhibit thermally direct quasi-adiabatic motions (Koll and Komacek, 2018). The Brewer-Dobson overturning circulation in the stably stratified stratosphere, for example, is mechanically forced (Haynes, 2005), and it is thought that regions within the giant planets, as well as brown dwarf planets, should exhibit thermally indirect, wave-driven overturning circulations (Showman and Kaspi, 2013), where the waves may be excited by convective (thermally direct overturning) activity in an adjacent atmospheric layer.

Even in regions of the atmosphere that are characterized by thermally direct circulations, the Carnot cycle is not necessarily a good model, particularly for heavily irradiated giant exoplanets. These so-called ‘hot Jupiters’, believed to be in abundance throughout the universe, have extremely short and rapid orbits around their stars. The thermally direct overturning circulation occurs approximately within an isothermal layer column-wise, with a strong day-night gradient (where the day side is permanently irradiated because it is tidally locked to always face the star). Koll and Komacek (2018) modeled the heat engine of hot Jupiters instead as an Ericsson cycle. Like the ideal Carnot cycle, an Ericsson cycle is heated and cooled during isothermal processes, but the other two legs are isobaric instead of isentropic. An ideal Ericsson cycle has the same efficiency η_C , but the mechanical efficiency of hot Jupiters could be larger or smaller depending on the unknown potential role of precipitation during the cycle (see section II.B.3). Hot Jupiters are likely to host multiple layers of cloud decks (including silicate and titanium dioxide clouds) as well as hydrocarbon hazes (Gao et al., 2020).

Lastly, planets need not even be close to energy balance. This is observed for Jupiter, Saturn and Neptune, which emit around 80%-160% more energy than they receive from the sun (Conrath et al., 1989; Ingersoll, 1990; Li et al., 2018). These planets are still cooling, shrinking and stratifying from their formation (Hubbard, 1968). Given $\langle Q_{\text{out}} \rangle > \langle Q_{\text{in}} \rangle$, and assuming that average $T_{\text{in}} > T_{\text{out}}$ as on Earth, we could assume that these planets are in entropy balance and determine that they must be producing additional entropy irreversibly to balance the enhanced entropy export $\langle Q_{\text{out}} \rangle / T_{\text{out}}$ to space. But why should we assume entropy balance under these conditions? More likely, these planets are secularly ‘ordering’ (stratifying by density) as well as cooling, and accordingly losing net entropy to space. If the planets are indeed out of entropy balance, how could we measure that remotely? On a fluid planet, can we distinguish between a plausibly fast atmospheric adjustment to entropy balance and a core region that loses entropy over time? The fluid behaviors (including magnetohydrodynamics at depth) of the giant planets are still extremely

unconstrained, so this is an area ripe for further observational missions.

Lucarini (2009) and Bannon and Lee (2017) call for future climate models to routinely calculate and provide emission and absorption temperatures, in order to make possible quantitative heat engine analyses between simulations. As global climate model capabilities improve in realism as well as flexibility (i.e., models capable of simulating Mars, Jupiter, hot Jupiters, etc.), there is now potential for comparative planetary climatology to tackle the evolving Carnot and mechanical efficiencies of ancient and alien worlds. This approach may help bound the possible range in climates of exoplanets, which for the foreseeable future can be studied observationally only as point sources of light.

VII. MODELING THE SECOND LAW OF THERMODYNAMICS

Given the impracticality of conducting controlled experiments on the climate system and the sparseness of our networks for observing the atmosphere, ocean, and land surface, numerical models represent an essential component of the climate researcher’s toolkit. Climate models are used as numerical laboratories to test hypotheses about how the climate system operates, as state estimation tools to study aspects of the climate system that go beyond those accessible to observations, and as tools for projecting future climate change¹⁷. Such models implement numerical approximations to physical laws including conservation of energy, mass, and momentum in order to solve for the evolution of the system. As discussed in section III, these conservation laws, combined with a suitable definition of entropy, are sufficient to specify the entropy budget. But developing models of the climate that produce a realistic entropy budget that satisfies the second law of thermodynamics remains challenging. In this section, we discuss some of the issues raised when attempting to model the second law in the context of two types of climate models: cloud-permitting models (section VII.A) and global climate models (section VII.B).

A. Cloud-permitting models

Cloud-permitting models are numerical models of the atmosphere with horizontal grid spacing $\lesssim 2$ km, giving them sufficiently high resolution to represent at least the largest convective cloud systems explicitly. This contrasts with global climate models, discussed in the next

¹⁷ Numerical weather prediction models, closely related to global climate models, are also used for weather forecasting.

subsection, for which moist convection cannot be resolved on the model grid. Because of their large computational cost, cloud-permitting models are usually run on regional domains or idealized domains that do not encompass the whole Earth¹⁸. For example, section IV presents the results of idealized simulations of RCE using a cloud-permitting model on a domain roughly $200 \times 200 \text{ km}^2$ in size.

Although their horizontal grid spacing is much smaller than grid spacings typical for global climate models, cloud-permitting models remain too coarse to properly resolve individual clouds and their associated turbulence. Explicit resolution of atmospheric turbulence down to the inertial subrange is estimated to require grid spacings of 100 meters or less (Bryan et al., 2003), which is still many orders larger than that required for direct numerical simulation (DNS) of the atmosphere¹⁹. As a result, cloud-permitting models do not explicitly resolve the diffusive molecular fluxes of heat, water, and momentum that are involved in irreversible entropy production in the atmosphere. Rather, the effects of these molecular fluxes must be approximated by the model’s subgrid-scale turbulence parameterizations. Such parameterizations assume that the turbulent cascade of kinetic energy toward the molecular scale may be expressed in terms of the model’s resolved-scale flow. If this assumption is satisfied, the frictional dissipation rate, and the associated irreversible entropy production, implied by the parameterized subgrid-scale momentum transports provide a good approximation to the dissipation rate and irreversible entropy source owing to viscosity in the atmosphere (Romps, 2008). In other words, we expect subgrid-scale momentum transport to produce entropy irreversibly, thereby satisfying the second law of thermodynamics (Gassmann and Blender, 2019).

In our simulation of RCE described in section IV, subgrid-scale fluxes of momentum are indeed associated with positive frictional dissipation and positive irreversible entropy production (see table II). Subgrid-scale fluxes of heat, however, are associated with a small but systematic sink of entropy. As has been noted by previous authors (Gassmann and Herzog, 2015; Goody, 2000; Romps, 2008), parameterized turbulent heat transport does not necessarily produce an entropy source of the same sign as molecular diffusion of heat in the atmo-

sphere. The reason for this is that the parameterization must account for heat transport by turbulent air motions on scales smaller than the grid in addition to diffusion of heat at the molecular scale. In particular, vertical turbulent heat transport is associated with the exchange of air parcels at different height levels. But in stably stratified conditions, air does not spontaneously move vertically; rather, work must be done against the stratification to produce vertical motion. In the atmosphere, and at resolved scales within numerical models, the energy required for this work is provided by the kinetic energy associated with turbulence. But for scales smaller than a model’s grid, turbulence is not resolved, and the required work is supplied by the internal energy of the air itself. Such an energy conversion from internal energy to work corresponds to a sink of entropy, and if it were to occur spontaneously it would violate the second law of thermodynamics (Gassmann and Herzog, 2015)²⁰.

In numerical models, parameterized turbulent heat transport does not occur in isolation; rather, it is associated with turbulent transports of momentum and mass. Previous authors have argued that the negative entropy production owing to parameterized turbulent heat transport may be reconciled with the second law by recognizing that turbulent heat transport and turbulent dissipation of kinetic energy are different aspects of the same turbulent cascade (Akmaev, 2008; Priestley and Swinbank, 1947). According to this view, the second law is satisfied provided that the total entropy production associated with all turbulent transports is positive. In shear-driven turbulence layers, it may be shown that this condition is guaranteed if the Richardson number (a nondimensional ratio representing the relative importance of buoyancy compared to shear) is below a critical value. In many turbulence parameterizations, the critical Richardson number is taken to represent the onset of shear-driven turbulence (e.g., Lilly, 1962), ensuring that subgrid-scale turbulent heat and momentum transports only occur when they would result in a net positive irreversible entropy production as required by the second law.

Gassmann and Herzog (2015) and Gassmann (2018) have recently argued against the above view, suggesting instead that the second law requires positive entropy production for both parameterized turbulent heat transport and parameterized turbulent momentum transport individually. The authors develop a formulation of turbulent heat transport that satisfies this constraint by including a subgrid work term in the mechanical energy equation. Effectively, this formulation shifts the energy source of

¹⁸ Recent advances in computing technology are beginning to allow for global-scale weather and climate models that approach cloud-permitting resolutions (see e.g., Stevens et al., 2019; Wedi et al., 2020).

¹⁹ DNS has been applied to understand the detailed dynamics of cloud entrainment (e.g., Mellado et al., 2018) and microphysics (e.g., Vaillancourt et al., 2002), but computational constraints currently limit the accessible Reynolds numbers far below the requirements for even a single cloud life-cycle, let alone the global atmosphere.

²⁰ Traditional parameterizations of subgrid-scale water vapor transport can also lead to local entropy sinks because of the work required to diffuse water vapor vertically (Gassmann and Herzog, 2015).

work done by turbulence against the stratification from the internal energy of the fluid to the resolved-scale motion. [Gassmann \(2018\)](#) provides evidence that this formulation allows for a more realistic simulation of a dry gravity wave, but it is at present not widely adopted within the field. Clearly, continued research is needed to further clarify the requirements placed by the second law of thermodynamics on the formulation of turbulence parameterizations used in cloud-permitting models (see e.g., [Gassmann and Blender, 2019](#)).

B. Global climate models

Global climate models, also known as general circulation models, are numerical models of the atmosphere, land, and ocean, that are used for both weather prediction and climate projection. Because they must cover the entire planet, global climate models are typically run at lower resolution than cloud-permitting models discussed above, and their horizontal grid spacing within the atmosphere ($\gtrsim 20$ km) is too coarse to resolve convective clouds. Since clouds and their associated circulations are responsible for a large portion of the irreversible entropy production in the atmosphere, evaluating and interpreting the entropy budget of a global climate model presents a particular challenge.

[Johnson \(1997\)](#) was one of the first to explicitly link the entropy budget of global climate models to biases in their simulation of the atmosphere. The author argued that numerical dissipation in climate models leads to an artificial source of entropy that spuriously increases the material entropy production of the simulated atmosphere. In order to maintain a steady state, an opposing error in the simulated entropy import must also be present. [Johnson \(1997\)](#) suggested that this could occur via a cold bias in the model’s temperature field, providing an explanation for “the general coldness of climate models”. As pointed out by [Lucarini and Ragone \(2011\)](#), however, a bias in the entropy import to the atmosphere is just as likely to be associated with a bias in the radiation field as in the temperature field. Moreover, the cold bias referred to by [Johnson \(1997\)](#) is much reduced in more recent generations of global climate models ([Flato et al., 2013](#)).

[Woollings and Thuburn \(2006\)](#) investigated numerical entropy generation in climate-model simulations of a dry atmosphere in the absence of radiative heat transport or heat exchange with the surface—effectively a thermodynamically isolated atmosphere. The authors found both positive and negative numerical entropy sources, contradicting Johnson’s assumption that numerical entropy generation acts solely to increase the total internal entropy production of a simulated atmosphere. Moreover, numerical entropy sinks within a fluid that is otherwise isolated correspond to a local violation of the second law of thermodynamics. To prevent such occurrences, [Liu](#)

and [Liu \(2005\)](#) suggested an ad-hoc procedure in which the diabatic heating rate within a model is altered to ensure consistency with the second law.

A more rigorous solution is to employ numerical formulations of the governing equations that maintain their Poisson-bracket structure upon discretization ([Gassmann and Herzog, 2008](#)), thereby reproducing exact conservation of energy and entropy (in the absence of non-conservative terms), and avoiding the problem of artificial numerical sources of entropy ([Gassmann and Blender, 2019](#)). But while such numerical formulations are beginning to be used in cloud-permitting models ([Gassmann, 2013](#)), they are not typically used in global climate models, which still suffer from numerical errors in their energy and entropy budgets ([Irving et al., 2021](#); [Lucarini and Ragone, 2011](#)). Similar numerical errors cause imbalances in the water budgets of global climate models ([Liepert and Previdi, 2012](#)), with follow on effects for the energy and entropy budgets due to the latent heat carried by water substance. Many global climate models also employ simplified thermodynamic formulations that neglect processes such as the heating owing to frictional dissipation ([Pascale et al., 2011](#)). Care must be taken to evaluate the entropy budget of such models so that it may be compared meaningfully to that of the Earth ([Pauluis and Held, 2002a](#)).

As in the case of cloud-permitting models, irreversible entropy production in global climate models is not modeled explicitly; it occurs within parameterizations that calculate the effect of processes that occur at subgrid scales. Because of their low resolution, global climate models require parameterizations for processes such as ocean mesoscale eddies and atmospheric convection that are not required by higher-resolution models. Developing accurate parameterizations for these processes remains an ongoing challenge. For example, errors in moist convection parameterizations have been argued to be responsible for long-standing biases in the tropical precipitation distribution simulated by global climate models (e.g., [Oueslati and Bellon, 2013](#)). Evaluating the ability of parameterizations of moist convection to accurately represent the second law of thermodynamics therefore provides a potential pathway toward their improvement. However, because convection parameterizations represent both reversible processes (e.g., the generation of kinetic energy by cloud motions), and irreversible processes (e.g., vapor mixing and irreversible evaporation at the cloud edge) within the atmosphere, evaluating their compliance with the second law remains a nontrivial theoretical challenge ([Gassmann and Herzog, 2015](#)).

The limitations in the representation of the second law in global climate models, and in cloud-permitting models as discussed in the previous subsection, lead to errors in their simulation of the atmospheric and oceanic flow. Such errors are likely to be quantitatively small, but if they are systematic, they may nevertheless be con-

sequential for the mean climate and its statistics. For instance, [Singh and O’Gorman \(2016\)](#) reported that the irreversible entropy source due to vapor diffusion in simulations of RCE was strongly sensitive to vertical resolution, and this resulted in resolution dependence of the simulated mechanical efficiency of moist convection. Given these potential sensitivities, it is our view that a firm theoretical foundation for the representation of the second law of thermodynamics in climate models should be a goal of model developers. Increased availability and use of thermodynamic diagnostics for the evaluation of climate models, as recently advocated by [Laliberté et al. \(2015\)](#) and [Lembo et al. \(2019\)](#) provides one possible step toward this goal. Promisingly, such diagnostics are beginning to be included in standard analysis packages for the evaluation of global climate models (e.g., the Earth System Model Evaluation Tool; [Eyring et al., 2020](#)).

VIII. VARIATIONAL APPROACHES FOR CLIMATE AND GEOPHYSICAL FLOWS

The second law of thermodynamics implies that an isolated system evolves toward a state of maximum entropy. The eventual state of such a system may therefore be solved through an extremization procedure using variational methods. While Earth’s climate is not isolated and exists far from equilibrium, similar variational approaches have nonetheless found a range of applications in the literature.

In particular, variational methods have been used to define measures of the amount of energy “available” to do work on the climate system. This literature involves an extremization of a particular energy reservoir under the constraint that the total energy of the (presumed isolated) climate system is constant. We discuss two examples of such measures in section [VIII.A](#).

Furthermore, certain long-lived coherent structures in planetary fluids exist in an “inertial” regime in which both forcing and dissipation are weak. Such flows are amenable to analysis through statistical mechanics techniques where a quasi-steady solution is determined through the maximization of an entropy variable, despite the forced-dissipative nature of the broader climate system. We discuss statistical mechanical approaches to geophysical fluid dynamics (GFD) in section [VIII.B](#).

Lastly, a controversial hypothesis due to [Paltridge \(1975\)](#) extends the idea of entropy maximization to forced-dissipative systems by arguing that such systems tend to maximize their entropy production rate: this is the Maximum Entropy Production (MEP) principle. We critically examine the MEP principle in section [VIII.C](#), concluding that its physical basis remains unclear, and its application to the climate system remains speculative.

A. Entropic energies

The first law does not distinguish between heat and work, but the second law breaks that symmetry; according to the second law, work can be completely converted to heat but heat cannot be completely converted into work. Thus the second law of thermodynamics indicates that the universe is irreversibly and monotonically transforming energy from other forms into unusable internal energy. In previous sections, this principle was expressed in terms of entropy, but it may also be expressed in energetic terms by defining a measure of the energy *available* to drive motions in a fluid. In this section, we explore two parallel threads of research that seek to provide a definition of such an energy measure.

Section [VIII.A.1](#) discusses a common approach in atmospheric science and physical oceanography, that of quantifying the Available Potential Energy (APE) of the climate system as a source of kinetic energy. Section [VIII.A.2](#) then describes exergy as an alternative and more formal measure of departure from thermodynamic equilibrium and briefly reviews some applications to the climate system. The reader is referred to [Tailleux \(2013\)](#) for a detailed review of APE, exergy and related concepts.

1. Available potential energy

[Margules \(1905\)](#)²¹ and [Lorenz \(1955\)](#) pioneered the quantification of an atmosphere’s ability to drive motion ([McWilliams, 2019](#)). Lorenz defined the Available Potential Energy (APE) of the atmosphere A as the component of the total potential energy P that may be converted to kinetic energy of the general circulation²². Evaluating the APE for Earth’s atmosphere, [Lorenz \(1955\)](#) found it to be a very small fraction of the total potential energy P .

The concept of APE is easy to illustrate. Imagine a water glass containing hot water above cold water with a tilted interface between the two water masses (Fig. [11a](#)). At an initial time t_0 , the water is at rest and in hydrostatic balance. If the system is allowed to spontaneously evolve, one may intuit that there will be rapid turbulent motion as the water masses reduce the interface slope to zero. Thus, even though each column individually was in hydrostatic balance initially, the horizontal gradient of density provides a reservoir of potential energy that can be spontaneously converted to kinetic energy: it is

²¹ As translated by [Abbe \(1910\)](#).

²² Convective available potential energy (CAPE), introduced in section [IV.B](#), has some similarities to the concept of APE, but it is defined as the energy available to an infinitesimal parcel on an ascent through the atmosphere rather than for the fluid as a whole.

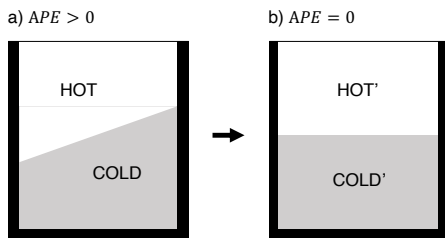

FIG. 11 Schematic of release of available potential energy. (a) Motionless initial water glass with a non-zero interface slope between stably stratified water masses. (b) Motionless final state after available potential energy A was released, converted to kinetic energy K , and then converted to internal energy IE and non-available potential energy through frictional heating and the associated thermal expansion.

“available”. After sufficient time has passed, the turbulent motions cease and both the hot water and cold water masses become slightly warmer due to the frictional heating associated with the dissipation of the kinetic energy. But the potential energy is lower than that of the initial state²³. Had the glass been stably stratified from the beginning, without horizontal gradients, it would have remained motionless, maintaining its initial potential energy. APE provides us with a mathematical tool to determine when and how much potential energy may be released by spontaneous fluid motion.

Lorenz’s APE theory assumes an initially stable vertical profile, so energy cannot be converted to work from purely vertical rearrangement, and it requires the definition of a reference state that minimizes the total potential energy P subject to some constraints. Lorenz (1955, 1967) proposed that the appropriate reference state is one in which the atmosphere is reversibly and adiabatically re-arranged (holding mass constant) to a static state of minimum potential energy P_r , leaving the residual potential energy available to drive motion. Such a reference state is in mechanical equilibrium (motionless and in hydrostatic balance), but not in thermal equilibrium, given there remains a vertical temperature gradient associated with vertical stratification. The APE is then defined over the entire atmosphere (Peixoto and Oort, 1992):

$$A = \int_{\Omega_A} (P - P_r) \rho dV. \quad (72)$$

Letting $C(X, Y)$ indicate a rate of energy conversion from reservoir X to reservoir Y , the Lorenz energy cycle is:

$$\langle \dot{A} \rangle = \langle \dot{G} \rangle - \langle C(A, K) \rangle \quad (73)$$

$$\langle \dot{K} \rangle = \langle C(A, K) \rangle - \langle \dot{D} \rangle. \quad (74)$$

In steady state (indicated by the time-averaging brackets), APE is generated at rate $\langle \dot{G} \rangle$ and converted to kinetic energy at rate $\langle \dot{K} \rangle$. Kinetic energy is ultimately removed by frictional dissipation at rate $\langle \dot{D} \rangle$.

The original APE of Lorenz (1955) was only defined for a global integral over small-amplitude perturbations from the resting state. The integrand in (72) may be locally positive or negative, but the APE is positive definite upon integration.

Van Mieghem (1956) quickly pointed out limitations in the assumptions of the reference state, remarking: “the hydrostatic hypothesis and the assumption of incompressibility which are commonly used in atmospheric dynamics are far more dangerous to introduce in energy studies”. Pearce (1978) formulated a more complete APE that included the impact of energy available upon adiabatic rearrangement in the vertical direction and that is valid without assuming that the atmosphere is in hydrostatic balance.

The need to define a positive-definite local APE (an APE density) was addressed by Holliday and McIntyre (1981) for a stratified, incompressible fluid. That same year, Andrews (1981) developed a theory for local APE density valid for nonhydrostatic and compressible flows. He identified an additional energy reservoir in compressible atmospheres termed the available elastic energy. Lorenz’s APE was shown to always be less than or equal to a volume integral of the APE density (Andrews, 1981). Shepherd (1993) derived a quantity equivalent to the APE density using Hamiltonian methods and called it a “pseudoenergy” (we will briefly review Hamiltonian GFD in section VIII.B).

The studies discussed above generally consider only the “dry” component of APE, neglecting the potential energy associated with the presence of water in the atmosphere. However, when the effects of moist processes are included, the estimated APE production rate is far greater than the observed or estimated frictional dissipation rate (Pauluis, 2007), indicating that frictional dissipation \dot{D} is not the only (nor even primary) sink of “moist” APE. Pauluis (2007) formulated the first budget for APE that includes sources, sinks, and diffusion of water content in a moist atmosphere. He showed that heat and water diffusion, precipitation, and re-evaporation can each change APE. But despite the conceptual similarity between irreversible entropy generation and APE destruction, there is no direct mapping between the sign of the change in APE and the occurrence of irreversible moist processes; the sign of the APE change is also a function of the vertical position of the air parcels in which these processes

²³ In the Boussinesq limit, there is no internal energy reservoir, and instead frictional dissipation of motion returns energy to the potential energy reservoir. Thus if the fluid considered were Boussinesq, the potential energy of the initial state and final state would be the same.

occur relative to the vertical position of the same air parcels in the adiabatically-rearranged minimum- P reference state. In a moist atmosphere, the vertical rearrangement of air parcels towards the reference state can be complex. For example, a moist parcel of air may be in a statically stable environment within the unsaturated boundary layer, but if it is lifted adiabatically until the water vapor begins to condense and release latent heat, the parcel may nevertheless acquire a higher altitude in the minimum- P reference state, even if no horizontal gradients are present.

Evaluating the APE involves applying a sorting algorithm to find the appropriate reference state, and this can be computationally intensive, particularly if moisture is considered (Hieronymus and Nycander, 2015; Lorenz, 1979; Randall and Wang, 1992; Stansifer et al., 2017; Su and Ingersoll, 2016). Nevertheless, APE and the related Lorenz energy cycle are widely applied in the atmospheric (usually using a dry formulation) and oceanic literature (see e.g., Hughes et al., 2009; Lembo et al., 2019; Li et al., 2007; von Storch et al., 2012). The zonal mean of APE has also been shown to scale with the eddy kinetic energy or ‘storminess’ of the midlatitude storm tracks (Schneider and Walker, 2006), and this relationship has been used to help explain future changes in storminess projected by global climate models (O’Gorman, 2010).

2. Exergetics

Lorenz’s and subsequent approaches that minimize potential energy to define a reference state may be characterized as a ‘mechanical’ perspective (Huang and McElroy, 2015), in which the minimum potential energy reference state is not necessarily a state to which the atmosphere spontaneously tends. In contrast, the concept of exergy facilitates a second-law based thermodynamic perspective on the availability of energy to do work in a fluid which has been developed in parallel with APE theory (e.g. Bannon, 2005, 2012; Dutton, 1973; Dutton and Johnson, 1967; Fortak, 1998; Huang and McElroy, 2015; Karlsson, 1990; Keenan, 1951; Kucharski, 1997; Livezey and Dutton, 1976; Marquet, 1991, 1993; Marquet et al., 2020; Peng et al., 2015). Some physics curricula and most engineering programs teach the concept of exergy (coined by Rant, 1956), which is used widely in the energy industry (Hermann, 2006). In the climate literature it has also been called ‘static entropic energy’ (Dutton, 1973), ‘static exergy’ (Karlsson, 1990), ‘availability’ (Bannon, 2013), ‘available energy’ (Bannon, 2005, 2012), or ‘available enthalpy’ (Marquet, 1991), with small variations in formulation and assumptions. The subfield of study generally may be called exergetics (Karlsson, 1990). The relationship between APE and exergy of the atmosphere has been discussed in Dutton (1973); Fortak (1998); Kucharski (1997); Marquet (1991); Tailleux

(2013).

Exergy B is the amount of energy in an out-of-equilibrium system that can be converted to useful work upon moving to a reference state that is in thermodynamic equilibrium with its environment. The reference state has lower total energy than the original state. For an open system such as a power plant, we may imagine the system exporting energy reversibly until it reaches the reference state; the amount of energy exported is equal to the exergy. Hermann (2006) estimated the exergy available in various climate system components, disregarding practicality. For example, if we were theoretically able to extract the global gravitational and chemical exergy available in freshwater precipitation back to the salty ocean surface, that would yield 44 TW of power. Wind energy is currently extracted by surface-based wind turbines at a global rate of 743 GW (Lee, 2021), with a theoretical (and undesirable) upper bound of at least 400 TW (Marvel et al., 2013).

For exergy calculations of the climate system as a whole, defining the “environment” becomes problematic. In this case, one may instead assume that the climate system is isolated in order to define an exergy that measures the portion of energy within the system that can perform work on the system itself. As for the open-system case, the reference state has lower total energy than the initial state, and the difference is the exergy. But in the isolated-system case, the system cannot evolve to the reference state because it cannot export energy.

To define both APE and exergy, the reference state is reached assuming total mass is held constant. However instead of minimizing total potential energy, exergy is defined by minimizing the Gibbs free energy of the reference state at a reference temperature T_r . The reference state is then both static (mechanical equilibrium) and isothermal at T_r (thermal equilibrium), with reference profiles in the vertical of pressure $p_r(z)$ and specific entropy $s_r(z)$. The difference in the Gibbs free energy between the reference state and the initial state is the exergy. The static exergy B of a single fluid may therefore be defined (e.g., Bannon, 2005; Fortak, 1998):

$$\begin{aligned} B &= h(s, p) - h(s_r, p_r) - \alpha(p - p_r) - T_r(s - s_r) \\ &= [h(s, p) - h(s, p_r) - \alpha(p - p_r)] \\ &\quad + [h(s, p_r) - h(s_r, p_r) - T_r(s - s_r)] \end{aligned} \quad (75)$$

for enthalpy $h = u + p\alpha$.

The relationship between the energy of the reference state and the exergy is sketched in Fig. 12; the solid black curve gives the entropy S as a function of total energy E for an isolated system in thermodynamic equilibrium. The initial out-of-equilibrium (S, E) state is at position a , and the system’s total energy is fixed to lie along the line $a - e$. The lower-energy reference state can be identified as a position along the function $S(E)$ bounded by points c and e . The function $S(E)$ can be interpreted as the

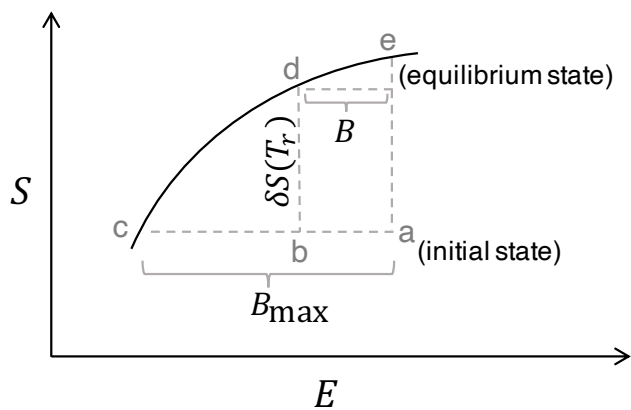

FIG. 12 Total energy E vs. total entropy S . The solid black curve $S(E)$ is the entropy of an isolated system of total energy E in thermodynamic equilibrium. For an isolated system, the initial state a and final equilibrium state e have the same total energy. The reference state c maximizes exergy B_{\max} if it can be reached isentropically (Karlsson, 1990). If T_r is chosen such that the reference state cannot be reached isentropically, exergy available for mechanical work $B < B_{\max}$. Adapted from Landau and Lifshitz (1969) Fig. 2 and Huang and McElroy (2015) Fig. 5.

partition between the reference state energy (to the left of the curved line) and the remaining exergy B (to the right of the curved line), such that their sum equals the total energy. To be consistent with the definition of static exergy above, we note that we neglect the small kinetic energy portion of the initial state's total energy in the figure.

The reference temperature T_r may be chosen such that the reference state can be reached reversibly, so that entropy production $\delta S = 0$ (Karlsson, 1990), which is equivalent to selecting a T_r to maximize exergy $B = B_{\max}$ (position c in Fig 12). A reference state at lower T_r can only be reached by reducing the total entropy of the isolated system, which violates the second law; a reference state at higher T_r cannot be reached reversibly (position d in Fig. 12), and the subsequent entropy production $\delta S > 0$ reduces the remaining exergy $B < B_{\max}$. Maximum exergy B_{\max} is the upper bound of work that can be extracted from a nonequilibrium system under purely reversible processes; irreversible processes, including moist irreversible processes that don't perform work, act to destroy exergy. The second law of thermodynamics may therefore be re-expressed in energy variables as $dB/dt \leq 0$ for an isolated system: the universe is irreversibly destroying exergy as the 'quality' of the fixed amount of energy decreases. This formulation makes clear the major difference between heat and work: all work can be converted to heat, but not all heat can be converted to work.

The reference state at temperature T_r should not be confused with the final equilibrium state that the system

would reach if isolated and allowed to evolve irreversibly (position e in Fig. 12). This equilibrium state is motionless after all of the exergy has been dissipated to internal energy, maximizing entropy, but maintaining the total energy of the system at its initial value.

Similar to the decomposition of APE (Andrews, 1981), exergy of an ideal gas can be split into two contributions (Bannon, 2005, 2012; Karlsson, 1990; Marquet, 1991): an available elastic energy (first term in brackets of (75); zero in an incompressible atmosphere), and an available potential energy (second term in brackets of (75)). Bannon (2012) pointed out that the exergy could also be approximately partitioned into a component that could be released upon a stable resorting of each vertical column (the Available Convective Energy), and then upon completion of that process, the remaining horizontal gradients provide an Available Baroclinic Energy which drives the large scale horizontal flows. The difference between the traditional APE approach and an exergetic one can be reconciled if one considers the exergy within each layer of the atmosphere individually (Kucharski, 2001; Peng et al., 2015).

For moist atmospheres, one must also consider a chemical departure from a saturated reference state in order to define exergy. This requires an additional additive term $g_x(q_x - q_{x0})$ in (75) for each species x , to take into account the chemical potentials (III.A.2). Exergy correspondingly increases in a moist atmosphere due to an additional available chemical energy (e.g. Bannon, 2005; Karlsson, 1990; Marquet, 1991). Because the climate system exists in a gravitational potential field, the specific Gibbs free energy of a substance at equilibrium is a function of the geopotential, such that $g_x + g_{\dot{z}}z = \text{constant}$ for specific Gibbs free energy g_x of gas species x (dry air and water vapor)²⁴, gravitational acceleration $g_{\dot{z}}$, and altitude z (Hatsopoulos and Keenan, 1965). One must also decide whether water mass is conserved in the atmosphere upon rearrangement to the reference state (e.g., Livezy and Dutton, 1976; Marquet, 1993) or whether the atmosphere is, more accurately, an open system to water (Bannon, 2005; Pauluis, 2011).

There is little consensus over how to choose the reference temperature T_r in exergy studies of the climate system (e.g., Bannon, 2012; Dutton, 1973; Karlsson, 1990) and it may be arbitrary (Kucharski, 1997). Generally it is chosen to be around 250 K. Karlsson (1990) chose the reference temperature as the one that minimized the entropy difference between the atmosphere and its equilibrium state, and Bannon (2013) showed that this was equivalent to maximizing exergy. A difficulty arises because there is no external thermostat setting the temperature toward which our climate may evolve. In our

²⁴ At equilibrium there are no condensed species aloft.

previous power plant example, it is reasonable to assume that the plant is surrounded by a reservoir of roughly constant temperature; namely, the atmosphere. For the climate as a whole, the only technically correct reference temperature is the several-kelvin chill of deep space, and even then only after the death of the sun. Instead, one can imagine an Earth system that at some point suddenly becomes isolated, no longer receiving nor losing heat and entropy to space²⁵. Under this hypothetical condition, entropy would increase toward a maximum value while total energy would remain constant. What would the final state look like and how would an unforced atmosphere freely evolve toward it? It would certainly spin down due to friction; it would become saturated due to contact with a frozen water surface but cloudless because of hydrometeor fallout; and eventually, due to the very slow process of molecular heat transfer, the atmosphere would become isothermal (pressure and density would not homogenize because of the gravitational potential field). On even longer timescales, the various gases of the dry air mixture itself would begin to fractionate, as is hypothesized to be happening on the giant planets.

An exergetic budget provides an alternative way to formulate a mechanical efficiency of the climate system, which can be evaluated quantitatively using climate model output (Bannon, 2012; Karlsson, 1990). Karlsson (1990) defines a climate efficiency as ‘the global net conversion to kinetic exergy divided by the global net inflow of static exergy under the assumption of local thermodynamic equilibrium’, approximately $C(B, K)/\dot{B}$. A dry exergetic analysis has been proposed by Lucarini (2009) and recently applied to Earth’s climate to study its seasonality (Huang and McElroy, 2015).

Both the APE and exergetic frameworks provide a perspective of irreversibility focused on energy rather than entropy. The literature that explores exergy in the climate system more closely appeals to fundamental thermodynamical concepts. However the study of the energetics of the atmosphere is evidently hampered by the proposal of a unique terminology for nearly every paper published in the field (an early collection of which are tabulated in Marquet (1991) Appendix B). It is likely that a consensus, yet forthcoming, may make energetics more palatable in the classroom and assist in defining and quantifying useful measures of climate efficiency. Ideally this consensus will fall on terminology already widely used in physics and engineering, so as to promote more interdisciplinary collaboration and to avoid further

conflation with the classical APE development of Lorenz (1955).

B. Statistical mechanical approaches for steady flows

So far the discussion of the atmospheric and oceanic circulations has emphasized their forced-dissipative nature and the consequences of the system being heated at a higher temperature than that at which it cools. This can be conceptualized as the climate system being in contact with two thermal reservoirs of different temperatures, which makes thermodynamic equilibrium impossible. Energy transfer between the reservoirs occurs via overturning circulations of various scales, from thunderstorms to the global atmospheric or oceanic circulation.

Now we consider aspects of the atmosphere and ocean that cannot be conceptualized as being in contact with two different thermal reservoirs. Such systems do not develop overturning circulations to move heat downgradient, but they instead develop quasi-horizontal flows with characteristic organization and steadiness dominated by inertial forces relative to weak forcing and dissipation. Examples include eye-eyewall mixing dynamics in tropical cyclones (Schubert et al., 1999); mesoscale eddies in the ocean (Venaille and Bouchet, 2011); the stratospheric polar vortex (Prieto and Schubert, 2001); Rossby wave propagation at midlatitudes under a vorticity gradient (Young, 1987); and Jupiter’s Great Red Spot (Miller et al., 1992). Such coherent structures are ubiquitous in turbulent geophysical flows. Unlike the heat engine analogy employed for the climate system, these phenomena can be thought of as being thermodynamically isolated or in contact with a single thermal reservoir, not two.

The study of such fluid equilibria is a branch of geophysical fluid dynamics (GFD) that has adapted equilibrium statistical mechanics to the fluid equations: Hamiltonian GFD. This framework applies Hamilton’s principle of stationary action for conservative systems to continuum fluid mechanics using statistical techniques valid in the thermodynamic limit (infinite particles). Equilibrium statistical mechanics has been used successfully to describe a wide range of simple fluid behavior with applicability to observed large-scale flows, despite the viscous, dissipative nature of real fluids. More detailed treatments may be found in reviews by Bouchet and Venaille (2012); Chavanis (2009); Majda and Wang (2006); Morrison (1998); Salmon (1988); Shepherd (2003, 1990). Equilibrium and nonequilibrium statistical mechanics is a branch of physics with substantial potential to solve problems in climate science (Marston, 2011), and the second law of thermodynamics is central to its formulation.

²⁵ This is a difficult thought experiment because radiation between components of the Earth system is so important (consider the atmospheric longwave warming of the surface). If the Earth system becomes thermodynamically isolated, can the components still exchange energy radiatively? If so, how does one deal with the radiative energy directed upward at the top of the atmosphere?

1. Theoretical development

Use of Hamilton’s principle of stationary action provides an alternative way to derive the equations of motion using the calculus of variations. However, the typical differential approach using Newton’s second law easily incorporates terms for friction, viscosity and other nonconservative forces, and this is a limitation on the applicability of Hamiltonian formulations, which only exist for conservative systems. In spite of its idealism, Hamiltonian GFD is an important and illuminating part of the literature on quasi-steady flows, and variational methods used in Hamiltonian GFD have helped to explain the stability and longevity of some well-known enduring vortices. We’ll briefly survey four useful equilibrium statistical mechanics approaches and then in section VIII.B.2 mention some interesting geophysical applications and successes.

It might be surprising that forced-dissipative geophysical flows are amenable to variational methods. Our ocean and atmosphere are very high Reynolds number, strongly stratified fluids on a rotating planet. Due to rotation and stratification in particular, such fluids at large scales exhibit an approximately two-dimensional (2D), non-divergent flow field, which manifests as jets, waves, and vortices (e.g., Flierl, 1987). The constraints imposed by this 2D character promote heterogeneous structures in steady state geophysical flows at equilibrium.

A non-divergent flow field is described by the inviscid, incompressible 2D Euler equation,

$$\frac{d\mathbf{v}_h}{dt} = -\frac{1}{\rho_0}\nabla_h p \quad (76)$$

for horizontal flow field \mathbf{v}_h , where we continue to use d/dt as the Lagrangian derivative. Energy conservation for this system is simply conservation of kinetic energy integrated over the domain. Mechanical work is limited to the inner product of a stress and a strain between scales (Fang and Ouellette, 2016). Two key aspects of (76) make the application of Hamiltonian methods feasible. Firstly, in 2D turbulence, kinetic energy is, on average, transferred to larger scales, avoiding the build up of kinetic energy at the smallest scales that would occur in 3D inviscid flow. Secondly, taking the curl of (76) gives,

$$\frac{d\omega}{dt} = 0,$$

where $\omega = \nabla \times \mathbf{v}_h$ is the vorticity. The vorticity is materially conserved following fluid elements and conserved when integrated over the domain. Depending on the geometry and boundary conditions of the system, the circulation (area integral of the vorticity) and in some cases zonal and/or angular momentum are also conserved²⁶ fol-

lowing from Noether’s theorem that every symmetry corresponds to a conservation law.

Strongly stratified geophysical flows under the influence of rotation are well approximated by a system known as the quasigeostrophic (QG) equations, which share the properties of the 2D Euler equations discussed above. In the QG case, the relevant vorticity variable is known as the potential vorticity, and it includes a dependence on the stratification. The QG system is also dependent on a length scale known as the Rossby radius that does not appear in the 2D Euler equations but may nevertheless be included in the statistical mechanics frameworks we will discuss (e.g., DiBattista and Majda, 2000; Salmon et al., 1976; Weichman, 2006).

A remarkable property of ideal 2D continuum fluids is that any domain integral that is only a function of vorticity (or potential vorticity) is conserved. The most commonly considered functionals are integrals of ω^n , the vorticity taken to some integer power n , giving an infinite set of invariants collectively referred to as the “generalized enstrophy integrals” (Young, 1987), or Casimirs. The corresponding infinite set of symmetries is referred to as the particle-relabelling symmetry and is due to the Eulerian description of the fluid [this is because the Poisson bracket is singular; see Morrison (1998) section IV or Salmon (1998) section 7.11]. Canonical Hamiltonian methods fail here because the system cannot be expressed in the canonical coordinates of a position-momentum pair. However, a number of methods have been proposed to resolve this difficulty and apply Hamiltonian methods to 2D turbulent flows.

One such approach relies on the “selective decay hypothesis” (Bretherton and Haidvogel, 1976; Matthaeus and Montgomery, 1980). This hypothesis is motivated by the observation that numerical experiments of 2D, unforced flow evolution from random initial conditions regularly yield coherent vortices, and with sufficient time they merge (e.g., McWilliams, 1984; Montgomery et al., 1992; Onsager, 1949). Kraichnan (1967) showed that 2D turbulence exhibits an energy cascade to smaller wavenumbers but an enstrophy cascade to larger wavenumbers.

boundaries in one or more dimensions. While these domains conserve linear momentum in the periodic dimensions, they do not conserve angular momentum. This is easy to confirm with a simple thought experiment. Imagine you have a tropical cyclone centered in the middle of your doubly-periodic domain and you are positioned far in one corner of it—this corner, of course, being joined by the three other corners of the domain because there are no walls. Measure your angular momentum as a function of your tangential speed and distance from the center of the domain. Maintaining that radius, rotate some angle around the cyclone’s spin axis until you have crossed through the domain edge. You find yourself ‘re-entering’ the domain from the opposite side. Though your angular momentum should not have changed, you are now closer to the storm center than you were before. Thus the domain lacks invariance to rotation and cannot conserve angular momentum.

²⁶ Common lateral boundary conditions in GFD are periodic

Authors pointed out that the direction of the cascade indicated the likely impact a small amount of viscosity may have on the various conserved quantities. Energy is a ‘rugged’ quantity because it cascades to the largest scales. Total circulation and momentum are also rugged integrals. In contrast, enstrophy and higher orders of vorticity largely cascade to smaller scales. Thus a molecular (or numerical) viscosity that preferentially removes kinetic energy at small scales is likely to remove enstrophy much more rapidly than it removes total energy.

Ultimately, any real fluid that freely evolves, unforced, will achieve a state of rest, as viscosity eventually converts all kinetic energy to internal energy. However, there is a long intermediate period where enstrophy (and higher orders of the vorticity) has been appreciably removed at small scales while large-scale flows lose negligible energy (McWilliams, 1984). This is the period of interest to atmospheric scientists and oceanographers, who observe numerous long-lasting vortices in nature. These vortices have eddy turnover (inertial) timescales that are much shorter than the forcing and dissipation timescales, so they can be modeled as isolated systems. Thus researchers sought an equilibrium statistical mechanics that could predict the large-scale nature of such observed flows in the limit of weak forcing and weak dissipation.

The selective decay hypothesis posits that quantities dominated by distribution at the smallest scales preferentially decay while “rugged” quantities remain nearly conserved. This leads to a statistical equilibrium state for simple quasi-2D flows (e.g., Leith, 1984; Young, 1987) that corresponds to a state of minimum enstrophy. This minimum enstrophy principle has proven to be really useful and often accurate, but it obscures the analogy to classical thermodynamic systems and doesn’t explicitly employ the second law. Minimizing the enstrophy according to the selective decay principle or “principle of minimum enstrophy” allows one to avoid defining an entropy for the system entirely. It’s a variational approach but not a statistical one.

A different approach to the application of Hamiltonian methods to GFD is to simply consider a finite number of vorticity levels. A number of authors have developed an equilibrium statistical mechanical theory for point vortices by maximizing an entropy measure defined based on the vorticity distribution (e.g., Caglioti et al., 1995; Joyce and Montgomery, 1973; Montgomery and Joyce, 1974; Onsager, 1949). The vorticity levels in a point vortex system are discrete and only a finite number of the infinite Casimirs are non-zero, so the regular approaches apply.

Other methods of truncating continuous fluid systems, such as spectral truncation of higher modes, also allow 2D fluids to be treated canonically (Carnevale, 1982; DiBattista and Majda, 2000; Kraichnan, 1975; Majda and Holen, 1997; Salmon et al., 1976). As for the point vor-

tex system, the spectrally truncated framework maximizes entropy while conserving the quadratic integrals given by the energy and enstrophy (Carnevale and Fredrikson, 1987; Kraichnan, 1967). The Lagrange multipliers for energy and circulation can be considered an inverse temperature and a chemical potential, respectively, drawing close parallels to classic thermodynamic systems. However in statistical mechanics, such a “temperature” can be negative (Joyce and Montgomery, 1973; Onsager, 1949), which (while stretching the helpfulness of the temperature analogy) in fact tends to correspond to the most interesting coherent structures.

The three approaches described above, the selective decay hypothesis, the point vortex method, and spectral truncation, all apply a canonical Hamiltonian approach by constraining the number of invariants to be finite. The challenge remained to derive an equilibrium statistical mechanical theory for a noncanonical representation of a fluid, namely a fluid in the continuum limit described with Eulerian coordinates that conserves all of the infinitely many dynamically relevant Casimirs. This was accomplished by Miller (1990); Miller et al. (1992); Robert (1991); Robert and Sommeria (1991) and is referred to as RSM (Robert-Sommeria-Miller) theory, recently reviewed by Bouchet and Venaille (2012). It is a mean field theory that maximizes an entropy functional subject to infinite conserved quantities to identify an equilibrium probability distribution of the vorticity field. A Liouville theorem can be satisfied if cast using vorticity in Fourier space. Miller et al. (1992) also demonstrated that a range of previous theories for specific problems were special cases of the more general RSM theory, including the Lynden-Bell (1967) theory of star clusters and the Kraichnan (1975) enstrophy-entropy theory.

To apply RSM theory to a given problem, we allow the vorticity field ω to be composed of a range of vorticity levels σ , with a probability density $\rho(\mathbf{x}, \sigma)$ such that at each point in the domain, $\int \rho(\mathbf{x}, \sigma) d\sigma = 1$. The area fraction of each vorticity level is conserved as the flow evolves. This results in a locally averaged vorticity field $\bar{\omega}(\mathbf{x}) = \int \rho(\mathbf{x}, \sigma) \sigma d\sigma$.

The Boltzmann mixing entropy of RSM theory is:

$$\mathcal{S} = - \int \int_{\Omega} \rho(\mathbf{x}, \sigma) \log \rho(\mathbf{x}, \sigma) dA d\sigma. \quad (77)$$

Setting the first variation of this functional to zero subject to the constraints of energy, circulation and the Casimirs using Lagrange multipliers, one solves for an equilibrium probability distribution $\rho_{eq}(\mathbf{x}, \sigma)$ that corresponds to the most-disordered macrostate—the macrostate corresponding to the largest number of microstates. To ensure that the stationary point of \mathcal{S} is a maximum, one must further check to see that the second variation is negative. The equilibrium probability distribution of vorticity may be related to the large-scale flow field of the equilibrium state, and in principle it should

recover the long-time average of the circulation derived from traditional time-dependent numerical models²⁷.

While RSM theory provides a rigorous approach that conserves the infinite Casimir invariants, the truncated methods described previously remain useful in practical applications of statistical mechanics to real fluids. Although there is no theoretical justification for the neglect of higher-order conserved Casimirs in an ideal fluid (Miller et al., 1992), DiBattista and Majda (2000); Ellis et al. (2002); Majda and Wang (2006); Majda and Holen (1997) argued that retaining higher order Casimirs is impractical and unnecessary when considering equilibria of forced-dissipative geophysical flows. Turkington (1999) introduced an alternative approach to maximizing entropy that doesn't conserve the Casimirs. This theory conserves only energy, circulation, and the mean and extrema of vorticity-like variables, and it is based on an understanding of entropy from information theory (Jaynes, 1957a,b).

The minimum enstrophy approach to Hamiltonian GFD embodied in the selective decay principle has been compared favorably to maximum entropy approaches of various forms by Brands et al. (1999); Chavanis and Sommeria (1996); Huang and Driscoll (1994); Majda and Holen (1997); Naso et al. (2010); Schubert et al. (1999). Naso et al. (2010) showed an equivalence between the statistical equilibrium state of a truncated fluid system that only conserved energy, circulation and enstrophy for which the entropy is maximized, and the equilibrium state solved for when enstrophy is minimized. Minimum enstrophy theory continues to be used to make predictions of steady state flows (e.g., Conti and Badin, 2020; Naso et al., 2011). In fact there remains no clear consensus in the literature about a superior formulation of entropy-maximizing equilibrium methods applied to geophysical flows, in large part because successful applications are so domain- and scale-specific.

2. Applications

Turning back to the observable flows that motivated much of the theoretical development, we briefly highlight a few applications to demonstrate the usefulness of statistical mechanics in understanding large-scale flows in the inertial limit. In particular, we will discuss four such examples: mesoscale [$\mathcal{O}(100 \text{ km})$] oceanic rings, the stratospheric polar vortex, tropical cyclone eye-eyewall dynamics, and Earth-sized vortices on Jupiter. Differential planetary rotation, stable stratification and column stretching (including that due to topography, e.g.,

Salmon et al., 1976) are essential aspects of real quasi-steady coherent structures. None of these examples are in thermodynamic equilibrium; however their quasi-steady state behavior allows them to be treated as inviscid fluids at equilibrium, as defined by a maximum Boltzmann entropy at a fixed total energy.

The ocean is full of coherent, relatively long-lived westward propagating vortices (Chelton et al., 2007, and see an example in Fig. 13a) These vortices are surface-intensified, so they are not strongly damped by the frictional ocean floor. Venaille and Bouchet (2011) used a 1.5 layer quasigeostrophic model of the ocean and used RSM theory to identify equilibrium flows in the inertial limit. They found that oceanic vortices (rings) can be considered as local equilibrium states, and their differential latitudinal drift (poleward for cyclones and equatorward for anticyclones) could be interpreted as an evolution toward potential vorticity homogenization. The RSM equilibrium states showed some similarity to observations, suggesting these flows are weakly forced and dissipated.

David et al. (2018) recently applied RSM theory to a forced-dissipative numerical ocean simulation and found that the maximum entropy principle, using only a truncated conservation of Casimirs, was able to account for some behavior of the nonequilibrium system. They suggest that statistical mechanics be reconsidered as a viable method of improving model parameterizations.

In the winter hemisphere, a stratospheric polar vortex (the “polar night jet”) sets up and generally acts as a barrier to the mixing of chemical constituents between the polar cap and the midlatitudes. This is particularly consequential in the Southern Hemisphere because it maintains a region of extremely low ozone, contributing to the existence of the ozone hole in Austral spring (Fig. 13b, a low-mixing regime). In the Northern Hemisphere, there are regular polar vortex breakdowns (“stratospheric sudden warmings”) during which the cold polar cap, previously maintained right on the pole and prevented from mixing by the jet-like edge of the polar vortex, suddenly experiences barotropic instability and mixes rapidly with warmer equatorward air via nonlinear wavebreaking (a high-mixing regime). It is of interest to see whether these two different regimes of polar vortex behavior can be captured by equilibrium statistical mechanics. Prieto and Schubert (2001) tested both maximum entropy theory and minimum enstrophy theory to determine which approach could more accurately predict a zonally symmetric equilibrium state for each regime compared to direct numerical integration of idealized initial vortices with passive tracers. The minimum enstrophy prediction was superior for the case where mixing occurred only within the polar cap. The more violent scenario of domain-wide mixing, reminiscent of a stratospheric sudden warming, was better predicted by the maximum entropy solution.

²⁷ All equilibrium statistical mechanics development requires an assumption of ergodicity, which remains unproven and doesn't always hold up well in experimentation (e.g., Brands et al., 1999).

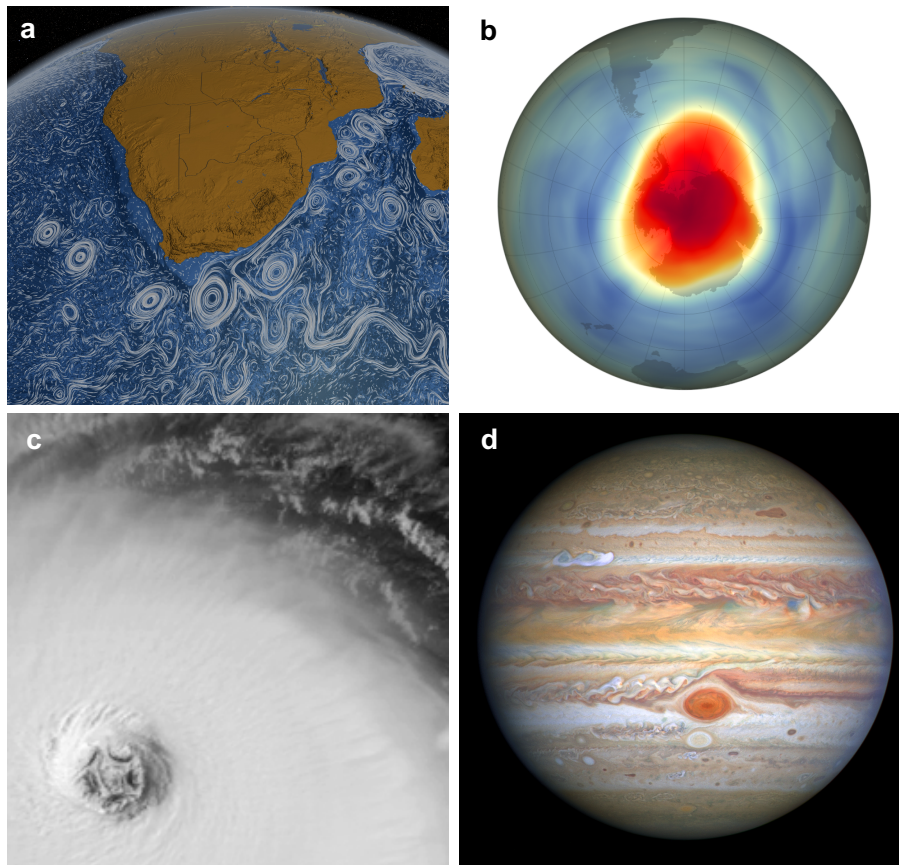

FIG. 13 Examples of geophysical flow phenomena that have been described using equilibrium statistical mechanics. (a) Streaklines of ocean surface flow exhibiting oceanic rings from a numerical model. Image credit: NASA/Goddard Space Flight Center Image Visualization Studio; (b) Southern Hemisphere ozone hole on October 12, 2018, indicating location of stratospheric polar vortex. Image credit: NASA Earth Observatory, NASA/NOAA Suomi NPP satellite; (c) Submesoscale vortices mixing the eyewall of Hurricane Isabel on September 12, 2003 at 1315 UTC as seen by GOES-12. Image credit: NASA/NOAA; (d) Jupiter and the Great Red Spot as seen by the Hubble Space Telescope on August 25, 2020. Image credit: NASA, ESA, STScI, A. Simon (Goddard Space Flight Center), M.H. Wong (University of California, Berkeley), and the OPAL team.

In general, statistical mechanical techniques are limited to flows that are weakly forced and damped, and they don't apply to transient tropospheric weather systems. One of the most speculative geophysical applications of equilibrium statistical mechanics has been attempted at a very small scale in both space and time. Tropical cyclones exhibit the potential for barotropic instabilities in the eye/eyewall region, which results in highly asymmetric vorticity mixing (Fig. 13c). Schubert et al. (1999) numerically integrated the evolution of an idealized TC eyewall vorticity ring using the 2D Euler equation. Barotropically unstable initial conditions led to similar polygonal mixing patterns. They compared the numerical well-mixed end state to solutions reached using both the minimum enstrophy theory and maximum entropy theory. Overall the maximum entropy theory predicted the numerical final state better. Whether the equilibrium state has any relevance to the actual evolution of a tropical cyclone is less clear, because such storms are very dynamic and transient (and very expensive to

observe *in situ*).

The Solar System's most famous vortex does not happen to be on Earth. The Great Red Spot of Jupiter (Fig. 13d) has long been a source of inspiration for equilibrium statistical mechanics (Miller et al., 1992). Numerical integration of an annulus to which an external potential is applied, representing Jupiter's rapid rotation and zonal shear flow, demonstrated that a single large-scale coherent vortex can uniquely survive for many eddy turnover times in such an environment (Marcus, 1988) and experimentation concurred (Sommeria et al., 1988). Miller et al. (1992) compared the equilibrium solutions of RSM theory to the numerical experiments of Marcus (1988) and found good qualitative agreement. Turkington et al. (2001) were able to retrieve realistic equilibria of Jovian anticyclones using the constrained theory of Turkington (1999) if the initialized vorticity distribution skewed anticyclonically. Bouchet and Sommeria (2002) extended RSM theory to include quasigeostrophic flows in the limit of small deformation radius, and found a

Great Red Spot-like vortex as a maximum entropy equilibrium structure. Under only slightly different parameters the vortex was absent, suggesting a high sensitivity to environmental parameters, and a possible explanation for the lack of such a vortex observed in Jupiter’s Northern Hemisphere (which has a different zonal jet structure than the Southern Hemisphere).

A new vortical puzzle has just been furnished by NASA’s Juno mission to Jupiter, which captured images of the polar caps for the first time to reveal crystalline-like polygonal arrangements of cyclones centered on each pole (Fig. 14a,b; [Adriani et al., 2018](#)). The polygonal arrangements appear remarkably steady and may be the first geophysical observation of the strictly 2D vortex crystal phenomenon ([Adriani et al., 2018](#); [Grassi et al., 2018](#); [Tabataba-Vakili et al., 2020](#)), indicating a local equilibrium state (of a corresponding inviscid fluid), which was first identified by [Fine et al. \(1995\)](#) experimentally in a 2D electron plasma (Fig. 14c). The potential of such remarkable plasma structures to have application to geophysical flows was noted by [Schubert et al. \(1999\)](#).

Using numerical simulation and scaling theories, both shallow ([O’Neill et al., 2015, 2016](#)) and deep models ([Garcia et al., 2020](#)) suggest a range of statistically steady vortex-dominated behavior on giant planet caps. Such work is able to explain Saturn’s isolated, steady polar cyclones. However, to date, no theory or modelling has been able to achieve a steady crystalline structure of polar vortices from random initial conditions as observed on Jupiter, though some recent progress has been made in achieving such states transiently ([Li et al., 2020](#)). This is a new area of research that is ripe for an equilibrium statistical mechanics study.

[Robert and Sommeria \(1991\)](#) suggest that equilibrium statistical mechanical techniques could potentially be applied to a changing climate, given the separation of timescales between the rapid statistical adjustment of flows compared to the slowly varying Lagrange multipliers that represent the forced climate response. [DiBattista et al. \(2001\)](#) showed that equilibrium statistical mechanics can predict ‘meta-stable’ states of systems that are secularly driven, and that the most likely state varied with the forcing dynamically. Other work shows the viability of second-law based equilibrium tools for turbulent forced-damped flows (e.g., [David et al., 2018](#)). There is likely further opportunity to bridge the statistical and thermodynamical interpretations of entropy to better understand complex, out-of-equilibrium flows on Earth and other planets, given the domain-specific success of each approach.

C. Maximum entropy production principle controversy

While statistical mechanics is well developed for systems in equilibrium, it is vastly less developed and ac-

cepted for systems out of equilibrium like the Earth system. Knowing the most probable end-state of a system does not necessarily yield information about the path that a system will take to get there other than that it must satisfy the second law. However, much theoretical and empirical work has sought a variational principle that could identify a preferential path that a system travels toward equilibrium in simple fluid systems, and for linear systems very close to, but not in, equilibrium (e.g., [Busse, 1967](#); [Jaynes, 1980](#); [Malkus and Chandrasekhar, 1954](#); [Malkus and Veronis, 1958](#); [Palm, 1972](#); [Prigogine, 1962](#)).

A more wide-ranging variational hypothesis was proposed by [Paltridge \(1975, 1978, 1979\)](#) with application to the out-of-equilibrium steady state of climate. This “maximum entropy production principle” (MEP principle)²⁸ hypothesizes that the climate system adjusts itself to be in a state that maximizes entropy production (see reviews by [Kleidon and Lorenz, 2005](#); [Martyushev and Seleznev, 2006](#); [O’Brien and Stephens, 1995](#); [Ozawa et al., 2003](#)). The MEP principle is a controversial hypothesis because it is not derivable from the equations of motion. None of the tools of the previous sections are clearly applicable here.

[Paltridge \(1975\)](#) considered a highly idealized climate model where both the top of atmosphere and planetary surface are in energy balance. The hypothesis that the nonequilibrium climate system has sufficient degrees of freedom to be “controlled by some minimum principle” was proposed and tested. Paltridge constructed a ten-box climate model of the Earth spanning pole-to-pole with four free parameters: cloud areal fraction, surface temperature, sum of latent and sensible heat flux at the surface, and meridional energy flux convergence. Each box contained two energy balance equations; one for total energy balance (top-of-atmosphere), one for oceanic energy balance, and a turbulent heat flux parameterization. For a given meridional energy flux distribution, the remaining parameters can be solved for. Paltridge showed that minimization of entropy exchange with the environment [$\min(dS_e/dt)$] between the ten boxes yielded realistic values of meridional heat flux. The only other constraint to the system was conservation of total energy.

[Rodgers \(1976\)](#) argued that the simplicity of the model (lack of physics) suggested it should be broadly applicable to other planets but would clearly fail if applied to Mercury or Mars. Rodgers also pointed out that, in steady state, $dS/dt = 0$, and minimizing dS_e/dt is equivalent to maximizing internal entropy production. [Pal-](#)

²⁸ This should not be confused with the maximum entropy production principle established in statistical mechanics for the relaxation of simple systems toward equilibrium (e.g., [Robert, 2003](#); [Robert and Sommeria, 1992](#)), nor the related ‘maximum caliber’ hypothesis ([Ghosh et al., 2020](#); [Pressé et al., 2013](#)).

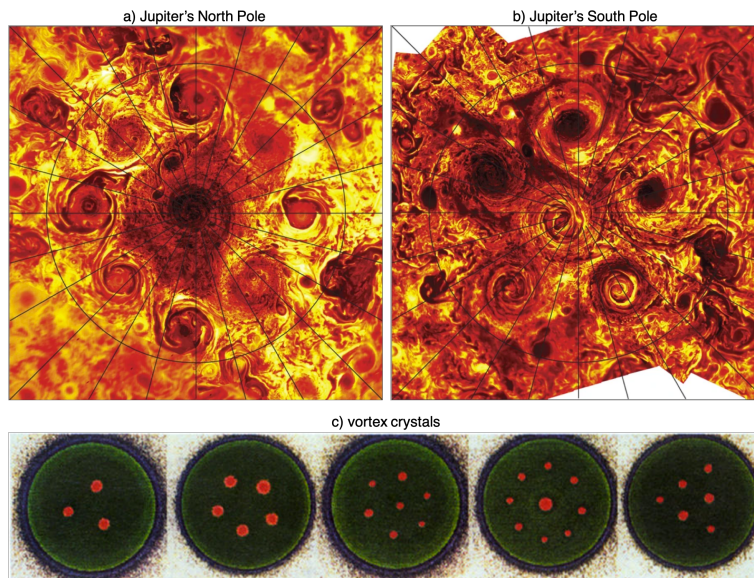

FIG. 14 Jupiter's (a) North and (b) South Polar Cyclones imaged by the NASA Juno mission in infrared (Adriani et al., 2018). (c) Vortex crystal experimental equilibria (Fine et al., 1995).

Paltridge (1978) adopted this interpretation and extended the ten-box model to a two-dimensional global climate model with 380 cross-box energy flows. Upon minimizing entropy exchange (maximizing entropy production), the results were a surprisingly good fit to global distributions of temperature and cloud cover. His results suggested that the MEP principle was able to capture large-scale observed circulation patterns. However, Mobbs (1982) noted that this is likely due to the model's albedo distribution being fixed to the observed albedo distribution. Even with this observational constraint, the two-dimensional ocean energy transport was quite different to that observed in some regions (Sohn and Smith, 1994).

Interest in the potential for MEP to provide closure for underconstrained climate problems prompted further development and application to energy balance models (e.g., Gerard et al., 1990; Grassl, 1981; Lorenz et al., 2001; Mobbs, 1982; Nicolis and Nicolis, 1980; Sohn and Smith, 1993, 1994). While such studies reported some successful applications, in general the results were mixed. Moreover, there are a number of difficulties with the MEP principle that, in our view, limit its applicability:

a. The MEP principle appears to fail when applied to vertical transport. Early applications of the MEP principle applied it to vertically-integrated representations of the climate system, for which only horizontal entropy exchanges are present (e.g. Lorenz et al., 2001). However, the vast majority of the entropy production on Earth is associated with vertical entropy fluxes (Lucarini et al., 2011). When MEP is applied to vertical entropy exchange, it often gives unphysical predictions; for example,

temperature distributions that are gravitationally unstable or atmospheric layers that destroy entropy (Chang, 2019; Herbert et al., 2013; Ozawa and Ohmura, 1997; Pujol and Fort, 2002).

b. The MEP principle cannot account for previous climate states or future warming of Earth. Grassl (1981) demonstrated that Paltridge's procedure predicted negligible polar warming under a doubling of CO_2 , because it lacked an ice-albedo feedback. Gerard et al. (1990) suggested that their MEP findings are consistent with relatively steady global temperature across deep time, and inconsistent with glaciation periods. Paltridge et al. (2007) attempted to apply the MEP principle to a global climate model with a water vapor feedback and found an implausible reduction of cloud cover upon a doubling of CO_2 concentration (Paltridge, 2009).

c. The specification of the MEP optimization problem is ambiguous. The MEP principle has also been tested in global climate models (e.g., Fraedrich and Lunkeit, 2008; Ito and Kleidon, 2005; Kleidon et al., 2003, 2006; Pascale et al., 2012, 2013). Kleidon et al. (2003) considered a simplified global climate model with no moisture or radiation in which the only irreversible entropy production occurs through frictional dissipation. The authors argued that the MEP principle could be used to determine the "correct" surface friction parameters in the model. However, using the irreversible entropy production in the atmosphere to set the surface friction parameters implicitly sets land/ocean areal fraction and roughness as primarily

functions of the atmospheric dynamics, which is implausible (Chang, 2019). More generally, the MEP principle is unconstrained, meaning that aside from mass and energy conservation, there is no way to consider external factors of a planet like its size or rotation rate, which are among demonstrably important constraints on the general circulation (Goody, 2007). Adding constraints to the problem eventually obviates the need for a variational principle entirely (e.g., Chang, 2019; Goody, 2007).

d. The MEP principle lacks a sound physical basis. In spite of several efforts (e.g., Paltridge, 1979, 2001), no theoretical justification had been found for MEP, rendering its acceptance among climate scientists and physicists quite limited. Dewar (2003, 2005) attempted to provide a theoretical basis for the MEP principle using the Shannon entropy from information theory (Jaynes, 1957a,b). This development was severely challenged with the publication of technical rebuttals to the Dewar papers (Bruers, 2007; Grinstead and Linsker, 2007). Grinstead and Linsker (2007) argued that key assumptions in the derivation of Dewar (2005) required the system in question to be very close to equilibrium, which Dewar (2009) conceded. Volk and Pauluis (2010) further argued that such a principle cannot be agnostic to the ways in which entropy is produced, because of the dominant role of moisture in atmospheric entropy production.

Despite the difficulties described above, MEP research is ongoing, and proponents argue that it has applications as wide ranging as the evolution of river networks, economics, biotic activity and the Gaia hypothesis (Kleidon and Lorenz, 2005). More recent work recasts MEP as an “inference algorithm” rather than a physical principle, and claims that it is effectively not falsifiable (Dewar, 2009; Dyke and Kleidon, 2010). Kleidon (2016); Kleidon et al. (2014) recently suggested that one may interpret the MEP principle as a “maximization of power” instead.

The MEP principle is understandably appealing because it allows for a solution of the steady state of the Earth’s climate without solving for its complicated dynamical evolution. Yet the principle lacks theoretical justification as well as consistent numerical and observational success. We conclude that the validity and usefulness of the MEP principle remain aspirational.

IX. CONCLUSIONS & PERSPECTIVES

We have reviewed the key scientific developments in the application of the second law of thermodynamics to the climate system. The climate system may be defined in a number of ways, each of which differs in the extent to which radiation is treated as part of the system rather than as part of the surroundings (Bannon, 2015; Gibbins and Haigh, 2020). By focusing exclusively on

matter within the climate system, the second law may be seen to provide a direct constraint on the rate at which the climate system’s heat engine performs work (Goody, 2003; Pauluis and Held, 2002a).

The heat-engine perspective on atmospheric circulations was shown to allow for theoretical constraints on convective updraft velocities (Emanuel and Bister, 1996), tropical cyclone intensity (Emanuel, 1986), and the atmospheric meridional heat transport (Barry et al., 2002). While the theory of potential intensity of tropical cyclones has been quite successful (Emanuel, 2018), the development of a first principles theory for convective updraft velocities based on the second law is made challenging by the dominance of moist irreversible processes in the atmosphere’s entropy budget (Pauluis and Held, 2002a; Singh and O’Gorman, 2016). Ongoing work confirms the important role of moist processes such as water-vapor mixing and cloud microphysics in constraining cloud updrafts (Parodi and Emanuel, 2009; Seeley and Romps, 2015; Singh and O’Gorman, 2013, 2015). The success of theories for the meridional heat transport by the atmosphere is also limited by the extent to which they account for the effects of moist processes on the atmospheric circulation. Such moist processes are particularly influential in governing the response of the atmospheric circulation to global climate change (Laliberté et al., 2015; Singh and O’Gorman, 2016).

Interrogating the entropy budget and heat-engine characteristics of climate models and of other planets may provide a pathway toward better understanding of the Earth’s climate system (Lembo et al., 2019; Lucarini et al., 2010a). The heat engines of other planets differ in fundamental ways from that of the Earth, challenging our implicit assumptions about the thermodynamics of planetary circulations (e.g., Koll and Komacek, 2018). Global climate models are rarely developed with the second law in mind; entropy-based diagnostics therefore provide opportunities for model evaluation (Lembo et al., 2019). However, challenges remain in accurately modeling the second law in global climate models because their entropy production occurs in complex subgrid scale parameterizations which represent both reversible and irreversible processes (e.g., Gassmann and Blender, 2019). The rapid increase in computing power each decade continues to reduce the need for such subgrid scale parameterizations as smaller scales are explicitly resolved. But it will be many decades to centuries before direct numerical simulation of the atmosphere and ocean at Reynolds numbers characteristic of geophysical flows is possible.

We have also described the application of variational methods to the climate system. We discussed states of minimum free energy (Bannon, 2005) and minimum potential energy (Lorenz, 1955) as methods for determining the atmosphere’s ability to perform work. A statistical-mechanics formulation for two-dimensional geophysical flows was also described in which concepts such as en-

tropy are used in a completely different context (Bouchet and Venaille, 2012). This approach considers only the hydrodynamic degrees of freedom of important climate subsystems like the polar vortices, which lack two distinct thermal reservoirs and a corresponding heat engine analogy. Nevertheless, the idea of irreversibility is key to the prediction of these out-of-equilibrium, steady-state flows, and the statistical GFD approach may be described as an application of the second law to the climate system.

Finally, we discussed the maximum entropy production (MEP) principle proposed by Paltridge (1975, 1978). Although we argue that a sufficient basis for accepting the MEP principle has not been established, we note that it has motivated a great deal of research into Earth's entropy budget (e.g., Goody, 2003; Pascale et al., 2011; Peixoto et al., 1991; Stephens and O'Brien, 1993), which has no doubt contributed to an improved understanding of irreversible processes within the climate system.

This review has also highlighted a number of promising directions for future research. In particular, we have shown that global climate models and higher-resolution models run in RCE appear to disagree as to whether the work performed by the atmospheric heat engine will increase or decrease in a warmer climate (Laliberté et al., 2015; Singh and O'Gorman, 2016). Further analysis of the atmospheric heat engine in both types of models could shed light on this important question (Lembo et al., 2019; Lucarini et al., 2010a). Further, we presented new analysis of the effect of convective organization on the mechanical efficiency of moist convection. To our knowledge, such an analysis has not been presented previously, but it may have important implications for our understanding of convective organization, particularly in the context of global warming (Wing and Emanuel, 2014).

The range of research in classical thermodynamics and statistical mechanics that can be brought to bear on climate questions is broad and in many cases well-developed. Indeed, statistical mechanics approaches have already been applied to climate models in the form of applications of Hamiltonian fluid mechanics to the problem of parameterization of ocean eddies (David et al., 2018) and the use of statistical mechanics principles for stochastic parameterization as recently reviewed by Ghil and Lucarini (2020). Building on these examples requires increased collaboration between climate scientists and physicists which we hope this review will help to foster.

ACKNOWLEDGMENTS

The authors thank Almut Gassmann, Goodwin Gibbins, Isaac Held, Valerio Lucarini, Pascal Marquet, Jonathan Mitchell, David Raymond, Laurel Régibeau-Rockett, Bjorn Stevens, and Peter Weichman for helpful discussions and feedback during the preparation of this manuscript. Detailed reviews from Kerry Emanuel

and two anonymous reviewers are also gratefully acknowledged. MSS acknowledges support from the Australian Research Council (grant nos. DE190100866 & DP200102954) and computational resources and services from the National Computational Infrastructure (NCI), both supported by the Australian Government.

REFERENCES

- C. Abbe. The mechanics of the Earth's atmosphere: a collection of translations. *Smithsonian Institution Miscellaneous Collections*, 51:533–595, 1910.
- A. Adriani, A. Mura, G. Orton, C. Hansen, F. Altieri, M. L. Moriconi, J. Rogers, G. Eichstädt, T. Momary, A. P. Ingersoll, G. Filacchione, G. Sindoni, F. Tabataba-Vakili, B. M. Dinelli, F. Fabiano, S. J. Bolton, J. E. P. Connerney, S. K. Atreya, J. I. Lunine, F. Tosi, A. Migliorini, D. Grassi, G. Piccioni, R. Noschese, A. Cicchetti, C. Plainaki, A. Olivieri, M. E. O'Neill, D. Turrini, S. Stefani, R. Sordini, and M. Amoroso. Clusters of cyclones encircling jupiter's poles. *Nature*, 555:216–219, 2018. doi:10.1038/nature25491.
- R. A. Akmaev. On the energetics of maximum-entropy temperature profiles. *Quart. J. Royal Meteorol. Soc.*, 134:187–197, 2008. doi:10.1002/qj.209.
- M. R. Allen and W. J. Ingram. Constraints on future changes in climate and the hydrologic cycle. *Nature*, 419:228–232, 2002. doi:10.1038/nature01092.
- D. G. Andrews. A note on potential energy density in a stratified compressible fluid. *Journal of Fluid Mechanics*, 107:227–236, 1981. doi:10.1017/S0022112081001754.
- K. C. Armour, N. Siler, A. Donohoe, and G. H. Roe. Meridional atmospheric heat transport constrained by energetics and mediated by large-scale diffusion. *Journal of Climate*, 32:3655–3680, 2019. doi:10.1175/JCLI-D-18-0563.1.
- R. D. Baker, G. Schubert, and P. W. Jones. Cloud-level penetrative compressible convection in the Venus atmosphere. *Journal of the Atmospheric Sciences*, 55:3–18, 1998. doi:10.1175/1520-0469(1998)055<0003:CLPCCI>2.0.CO;2.
- P. R. Bannon. Theoretical foundations for models of moist convection. *Journal of the Atmospheric Sciences*, 59:1967–1982, 2002. doi:10.1175/1520-0469(2002)059<1967:TFFMOM>2.0.CO;2.
- P. R. Bannon. Eulerian available energetics in moist atmospheres. *Journal of the Atmospheric Sciences*, 62:4238–4252, 2005. doi:10.1175/JAS3516.1.
- P. R. Bannon. Atmospheric available energy. *Journal of the Atmospheric Sciences*, 69:3745–3762, 2012. doi:10.1175/JAS-D-12-059.1.
- P. R. Bannon. Available energy of geophysical systems. *Journal of the Atmospheric Sciences*, 70:2650–2654, 2013. doi:10.1175/JAS-D-13-023.1.
- P. R. Bannon. Entropy production and climate efficiency. *Journal of the Atmospheric Sciences*, 72:3268–3280, 2015. doi:10.1175/JAS-D-14-0361.1.
- P. R. Bannon and S. Lee. Toward quantifying the climate heat engine: Solar absorption and terrestrial emission temperatures and material entropy production. *Journal of the Atmospheric Sciences*, 74:1721–1734, 2017. doi:10.1175/JAS-D-16-0240.1.
- P. R. Bannon and R. G. Najjar. Heat-engine and entropy-production analyses of the world ocean. *Journal of Geo-*

- physical Research: Oceans*, 123:8532–8547, 2018. doi:10.1029/2018JC014261.
- L. Barry, G. C. Craig, and J. Thurn. Poleward heat transport by the atmospheric heat engine. *Nature*, 415:774–777, 2002. doi:10.1038/415774a.
- K. Batygin and D. J. Stevenson. Inflating hot Jupiters with Ohmic dissipation. *The Astrophysical Journal Letters*, 714:L238–L243, 2010. doi:10.1088/2041-8205/714/2/1238.
- E. Becker and U. Burkhardt. Nonlinear horizontal diffusion for GCMs. *Monthly Weather Review*, 135:1439–1454, 2007. doi:10.1175/MWR3348.1.
- M. Bister and K. A. Emanuel. Dissipative heating and hurricane intensity. *Meteorology and Atmospheric Physics*, 65:233–240, 1998. doi:10.1007/BF01030791.
- M. Bister, N. Renno, O. Pauluis, and K. Emanuel. Comment on Makarieva et al. ‘A critique of some modern applications of the Carnot heat engine concept: the dissipative heat engine cannot exist’. *Proceedings of the Royal Society of London A: Mathematical, Physical and Engineering Sciences*, 467:1–6, 2011. doi:10.1098/rspa.2010.0087.
- J. Bjerknes. Saturated-adiabatic ascent of air through dry-adiabatically descending environment. *Quart. J. Roy. Meteor. Soc.*, 64:325–330, 1938.
- F. Bouchet and J. Sommeria. Emergence of intense jets and Jupiter’s Great Red Spot as maximum-entropy structures. *Journal of Fluid Mechanics*, 464:165–207, 2002. doi:10.1017/S0022112002008789.
- F. Bouchet and A. Venaille. Statistical mechanics of two-dimensional and geophysical flows. *Physics Reports*, 515:227–295, 2012. doi:10.1016/j.physrep.2012.02.001.
- H. Brands, P. H. Chavanis, R. Pasmanter, and J. Sommeria. Maximum entropy versus minimum enstrophy vortices. *Physics of Fluids*, 11:3465–3477, 1999. doi:10.1063/1.870204.
- C. S. Bretherton, P. N. Blossey, and M. Khairoutdinov. An energy-balance analysis of deep convective self-aggregation above uniform SST. *Journal of the Atmospheric Sciences*, 62:4273–4292, 2005. doi:10.1175/JAS3614.1.
- F. P. Bretherton and D. B. Haidvogel. Two-dimensional turbulence above topography. *Journal of Fluid Mechanics*, 78:129–154, 1976. doi:10.1017/S002211207600236X.
- S. Bruers. A discussion on maximum entropy production and information theory. *Journal of Physics A: Mathematical and Theoretical*, 40:7441–7450, 2007. doi:10.1088/1751-8113/40/27/003.
- D. Brunt. Energy in the Earth’s atmosphere. *The London, Edinburgh, and Dublin Philosophical Magazine and Journal of Science*, 1:523–532, 1926. doi:10.1080/14786442608633652.
- G. H. Bryan and J. M. Fritsch. A benchmark simulation for moist nonhydrostatic numerical models. *Monthly Weather Review*, 130:2917–2928, 2002. doi:10.1175/1520-0493(2002)130<2917:ABSFMN>2.0.CO;2.
- G. H. Bryan, J. C. Wyngaard, and J. M. Fritsch. Resolution requirements for the simulation of deep moist convection. *Monthly Weather Review*, 131:2394–2416, 2003. doi:10.1175/1520-0493(2003)131<2394:RRFTSO>2.0.CO;2.
- F. H. Busse. The stability of finite amplitude cellular convection and its relation to an extremum principle. *Journal of Fluid Mechanics*, 30:625–649, 1967. doi:10.1017/S0022112067001661.
- H. R. Byers. *General Meteorology*. McGraw-Hill, 1944.
- E. Caglioti, P. L. Lions, C. Marchioro, and M. Pulvirenti. A special class of stationary flows for two-dimensional Euler equations: A statistical mechanics description. Part II. *Communications in Mathematical Physics*, 174:229–260, 1995. doi:10.1007/BF02099602.
- U. Callies and F. Herbert. On the treatment of radiation in the entropy budget of the earth-atmosphere system. In A. L. Berger and C. Nicolis, editors, *New perspectives in climate modelling*, volume 16 of *Developments of Atmospheric Science*, pages 311–329. Elsevier, 1984.
- U. Callies and F. Herbert. Radiative processes and non-equilibrium thermodynamics. *Journal of Applied Mathematics and Physics (ZAMP)*, 39:242–266, 1988. doi:10.1007/BF00945769.
- J. P. Camp and M. T. Montgomery. Hurricane maximum intensity: Past and present. *Monthly Weather Review*, 129:1704–1717, 2001. doi:10.1175/1520-0493(2001)129<1704:HMPAP>2.0.CO;2.
- G. F. Carnevale. Statistical features of the evolution of two-dimensional turbulence. *Journal of Fluid Mechanics*, 122:143–153, 1982. doi:10.1017/S0022112082002134.
- G. F. Carnevale and J. S. Frederiksen. Nonlinear stability and statistical mechanics of flow over topography. *Journal of Fluid Mechanics*, 175:157–181, 1987. doi:10.1017/S002211208700034X.
- J. D. Carstens and A. A. Wing. Tropical cyclogenesis from self-aggregated convection in numerical simulations of rotating radiative-convective equilibrium. *Journal of Advances in Modeling Earth Systems*, 12, 2020. doi:10.1029/2019MS002020.
- P. Cessi. The global overturning circulation. *Annual Review of Marine Science*, 11:249–270, 2019. doi:10.1146/annurev-marine-010318-095241.
- C.-Y. Chang. *Eddy equilibration in idealized models of the extratropical troposphere*. PhD thesis, Princeton University, 2019.
- P. H. Chavanis. Dynamical and thermodynamical stability of two-dimensional flows: variational principles and relaxation equations. *The European Physical Journal B*, 70(1):73–105, 2009. doi:10.1140/epjb/e2009-00196-1.
- P. H. Chavanis and J. Sommeria. Classification of self-organized vortices in two-dimensional turbulence: the case of a bounded domain. *Journal of Fluid Mechanics*, 314:267–297, 1996. doi:10.1017/S0022112096000316.
- D. B. Chelton, M. G. Schlax, R. M. Samelson, and R. A. de Szoeke. Global observations of large oceanic eddies. *Geophysical Research Letters*, 34:L15606, 2007. doi:10.1029/2007GL030812.
- X. Chen, O. M. Pauluis, L. R. Leung, and F. Zhang. Multi-scale atmospheric overturning of the Indian summer monsoon as seen through isentropic analysis. *Journal of the Atmospheric Sciences*, 75:3011–3030, 2018. doi:10.1175/JAS-D-18-0068.1.
- X. Chen, O. M. Pauluis, L. R. Leung, and F. Zhang. Significant contribution of mesoscale overturning to tropical mass and energy transport revealed by the ERA5 reanalysis. *Geophysical Research Letters*, 47, 2020. doi:10.1029/2019GL085333.
- B. J. Conrath, R. A. Hanel, and R. E. Samuelson. Thermal structure and heat balance of the outer planets. In S. K. Atreya, J. B. Pollack, and M. S. Matthews, editors, *Origin and Evolution of Planetary and Satellite Atmospheres*, pages 513–538. University of Arizona Press, 1989.
- G. Conti and G. Badin. Statistical measures and selective decay principle for generalized Euler dynamics: Formulation and application to the formation of strong fronts.

- Journal of Statistical Physics*, 179:1046–1072, 2020. doi:10.1007/s10955-019-02472-4.
- G. C. Craig. Dimensional analysis of a convecting atmosphere in equilibrium with external forcing. *Quarterly Journal of the Royal Meteorological Society*, 122:1963–1967, 1996. doi:10.1002/qj.49712253611.
- T. W. Cronin and D. R. Chavas. Dry and semidry tropical cyclones. *Journal of the Atmospheric Sciences*, 76:2193–2212, 2019. doi:10.1175/JAS-D-18-0357.1.
- T. W. David, L. Zanna, and D. P. Marshall. Eddy-mixing entropy and its maximization in forced-dissipative geostrophic turbulence. *Journal of Statistical Mechanics: Theory and Experiment*, 2018:073206, 2018. doi:10.1088/1742-5468/aad19a.
- S. R. de Groot and P. Mazur. *Non-equilibrium Thermodynamics*. Dover, New York, 1984.
- D. P. Dee, S. M. Uppala, A. J. Simmons, P. Berrisford, P. Poli, S. Kobayashi, U. Andrae, M. A. Balmaseda, G. Balsamo, P. Bauer, et al. The ERA-Interim reanalysis: Configuration and performance of the data assimilation system. *Quarterly Journal of the Royal Meteorological Society*, 137:553–597, 2011. doi:10.1002/qj.828.
- R. Dewar. Information theory explanation of the fluctuation theorem, maximum entropy production and self-organized criticality in non-equilibrium stationary states. *Journal of Physics A: Mathematical and General*, 36:631–641, 2003. doi:10.1088/0305-4470/36/3/303.
- R. C. Dewar. Maximum entropy production and the fluctuation theorem. *Journal of Physics A: Mathematical and General*, 38:L371–L381, 2005. doi:10.1088/0305-4470/38/21/L01.
- R. C. Dewar. Maximum entropy production as an inference algorithm that translates physical assumptions into macroscopic predictions: Don't shoot the messenger. *Entropy*, 11:931–944, 2009. doi:10.3390/e11040931.
- M. T. DiBattista and A. J. Majda. An equilibrium statistical theory for large-scale features of open-ocean convection. *Journal of Physical Oceanography*, 30:1325–1353, 2000. doi:10.1175/1520-0485(2000)030<1325:AESTFL>2.0.CO;2.
- M. T. DiBattista, A. J. Majda, and M. J. Grote. Metastability of equilibrium statistical structures for prototype geophysical flows with damping and driving. *Physica D: Nonlinear Phenomena*, 151:271–304, 2001. doi:10.1016/S0167-2789(01)00230-5.
- I. Dobbs-Dixon and D. N. C. Lin. Atmospheric dynamics of short-period extrasolar gas giant planets. I. Dependence of nightside temperature on opacity. *The Astrophysical Journal*, 673:513–525, 2008. doi:10.1086/523786.
- J. A. Dutton. The global thermodynamics of atmospheric motion. *Tellus*, 25:89–110, 1973. doi:10.1111/j.2153-3490.1973.tb01599.x.
- J. A. Dutton and D. R. Johnson. The theory of available potential energy and a variational approach to atmospheric energetics. In H. Landsberg and J. V. Mieghem, editors, *Advances in Geophysics*, volume 12, pages 333–436. Elsevier, 1967. doi:10.1016/S0065-2687(08)60379-9.
- J. Dyke and A. Kleidon. The maximum entropy production principle: Its theoretical foundations and applications to the earth system. *Entropy*, 12:613–630, 2010. doi:10.3390/e12030613.
- R. S. Ellis, K. Haven, and B. Turkington. Nonequivalent statistical equilibrium ensembles and refined stability theorems for most probable flows. *Nonlinearity*, 15:239–255, 2002. doi:10.1088/0951-7715/15/2/302.
- K. Emanuel. Quasi-equilibrium thinking. In D. A. Randall, editor, *General Circulation Model Development: Past, Present, and Future*, volume 70 of *International Geophysics*, pages 225–255. Academic Press, 2001.
- K. Emanuel. Tropical cyclone energetics and structure. In E. Fedorovich, R. Rotunno, and B. Stevens, editors, *Atmospheric Turbulence and Mesoscale Meteorology: Scientific Research Inspired by Doug Lilly*, page 165–192. Cambridge University Press, 2004. doi:10.1017/CBO9780511735035.010.
- K. Emanuel. Self-stratification of tropical cyclone outflow. Part II: Implications for storm intensification. *Journal of the Atmospheric Sciences*, 69:988–996, 2012. doi:10.1175/JAS-D-11-0177.1.
- K. Emanuel. 100 years of progress in tropical cyclone research. *Meteorological Monographs*, 59:15.1–15.68, 2018. doi:10.1175/AMSMONOGRAPHSD-18-0016.1.
- K. Emanuel and R. Rotunno. Self-stratification of tropical cyclone outflow. Part I: Implications for storm structure. *Journal of the Atmospheric Sciences*, 68:2236–2249, 2011. doi:10.1175/JAS-D-10-05024.1.
- K. Emanuel, A. A. Wing, and E. M. Vincent. Radiative-convective instability. *Journal of Advances in Modeling Earth Systems*, 6:75–90, 2014. doi:10.1002/2013MS000270.
- K. A. Emanuel. An air-sea interaction theory for tropical cyclones. Part I: Steady-State maintenance. *Journal of the Atmospheric Sciences*, 43:585–605, 1986. doi:10.1175/1520-0469(1986)043<0585:AASITF>2.0.CO;2.
- K. A. Emanuel. The maximum intensity of hurricanes. *Journal of Atmospheric Sciences*, 45:1143–1155, 1988. doi:10.1175/1520-0469(1988)045<1143:TMIOH>2.0.CO;2.
- K. A. Emanuel. The theory of hurricanes. *Annual Review of Fluid Mechanics*, 23:179–196, 1991. doi:10.1146/annurev.fl.23.010191.001143.
- K. A. Emanuel and M. Bister. Moist convective velocity and buoyancy scales. *Journal of the Atmospheric Sciences*, 53:3276–3285, 1996. doi:10.1175/1520-0469(1996)053<3276:MCVABS>2.0.CO;2.
- K. A. Emanuel, J. D. Neelin, and C. S. Bretherton. On large-scale circulations in convecting atmospheres. *Quarterly Journal of the Royal Meteorological Society*, 120:1111–1143, 1994. doi:10.1002/qj.49712051902.
- C. Essex. Radiation and the irreversible thermodynamics of climate. *Journal of the Atmospheric Sciences*, 41:1985–1991, 1984. doi:10.1175/1520-0469(1984)041<1985:RATITO>2.0.CO;2.
- C. Essex. Global thermodynamics, the Clausius inequality, and entropy radiation. *Geophysical & Astrophysical Fluid Dynamics*, 38:1–13, 1987. doi:10.1080/03091928708210102.
- V. Eyring, S. Bony, G. A. Meehl, C. A. Senior, B. Stevens, R. J. Stouffer, and K. E. Taylor. Overview of the Coupled Model Intercomparison Project Phase 6 (CMIP6) experimental design and organization. *Geoscientific Model Development*, 9:1937–1958, 2016. doi:10.5194/gmd-9-1937-2016.
- V. Eyring, L. Bock, A. Lauer, M. Righi, M. Schlund, B. Andela, E. Arnone, O. Bellprat, B. Brötzi, L.-P. Caron, et al. Earth System Model Evaluation Tool (ESMValTool) v2.0—an extended set of large-scale diagnostics for quasi-operational and comprehensive evaluation of Earth system models in CMIP. *Geoscientific Model Development*, 13:3383–3438, 2020. doi:10.5194/gmd-13-3383-2020.
- J. Fang, O. Pauluis, and F. Zhang. The thermodynamic cycles and associated energetics of Hurricane Edouard (2014) during its intensification. *Journal of the Atmospheric Sci-*

- ences, 76:1769–1784, 2019. doi:10.1175/JAS-D-18-0221.1.
- L. Fang and N. T. Ouellette. Advection and the efficiency of spectral energy transfer in two-dimensional turbulence. *Physical Review Letters*, 117:104501, 2016. doi:10.1103/PhysRevLett.117.104501.
- R. Feistel. Entropy flux and entropy production of stationary black-body radiation. *Journal of Non-Equilibrium Thermodynamics*, 36:131–139, 2011. doi:10.1515/jnetdy.2011.009.
- K. S. Fine, A. C. Cass, W. G. Flynn, and C. F. Driscoll. Relaxation of 2D turbulence to vortex crystals. *Physical Review Letters*, 75:3277–3280, 1995. doi:10.1103/PhysRevLett.75.3277.
- B. P. Flannery. Energy balance models incorporating transport of thermal and latent energy. *Journal of the Atmospheric Sciences*, 41:414–421, 1984. doi:10.1175/1520-0469(1984)041<0414:EBMITO>2.0.CO;2.
- G. Flato, J. Marotzke, B. Abiodun, P. Braconnot, S. C. Chou, W. Collins, P. Cox, F. Driouech, S. Emori, V. Eyring, C. Forest, P. Gleckler, E. Guilyardi, C. Jakob, V. Kattsov, C. Reason, and M. Rummukainen. Evaluation of Climate Models. In T. F. Stocker, D. Qin, G.-K. Plattner, M. Tignor, S. K. Allen, J. Boschung, A. Nauels, Y. Xia, V. Bex, and P. M. Midgley, editors, *Climate Change 2013: The Physical Science Basis. Contribution of Working Group I to the Fifth Assessment Report of the Intergovernmental Panel on Climate Change*, chapter 9. Cambridge Univ. Press, 2013.
- G. R. Flierl. Isolated eddy models in geophysics. *Annual Review of Fluid Mechanics*, 19:493–530, 1987. doi:10.1146/annurev.fl.19.010187.002425.
- H. G. Fortak. Local balance equations for atmospheric exergies and anergies. *Meteorology and Atmospheric Physics*, 67:169–180, 1998. doi:10.1007/BF01277508.
- K. Fraedrich and F. Lunkeit. Diagnosing the entropy budget of a climate model. *Tellus A: Dynamic Meteorology and Oceanography*, 60:921–931, 2008. doi:10.1111/j.1600-0870.2008.00338.x.
- B. Gallet and R. Ferrari. The vortex gas scaling regime of baroclinic turbulence. *Proceedings of the National Academy of Sciences of the USA*, 117:4491–4497, 2020. doi:10.1073/pnas.1916272117.
- P. Gao, D. P. Thorngren, G. K. H. Lee, J. J. Fortney, C. V. Morley, H. R. Wakeford, D. K. Powell, K. B. Stevenson, and X. Zhang. Aerosol composition of hot giant exoplanets dominated by silicates and hydrocarbon hazes. *Nature Astronomy*, 4:951–956, 2020. doi:10.1038/s41550-020-1114-3.
- F. Garcia, F. R. N. Chambers, and A. L. Watts. Deep model simulation of polar vortices in gas giant atmospheres. *Monthly Notices of the Royal Astronomical Society*, 499:4698–4715, 2020. doi:10.1093/mnras/staa2962.
- A. Gassmann. A global hexagonal C-grid non-hydrostatic dynamical core (ICON-IAP) designed for energetic consistency. *Quarterly Journal of the Royal Meteorological Society*, 139:152–175, 2013. doi:10.1002/qj.1960.
- A. Gassmann. Entropy production due to subgrid-scale thermal fluxes with application to breaking gravity waves. *Quarterly Journal of the Royal Meteorological Society*, 144:499–510, 2018. doi:10.1002/qj.3221.
- A. Gassmann and R. Blender. Entropy production in turbulence parameterizations. In C. Eden and A. Iske, editors, *Energy Transfers in Atmosphere and Ocean. Mathematics of Planet Earth, vol 1.*, pages 225–244. Springer, 2019. doi:10.1007/978-3-030-05704-6_7.
- A. Gassmann and H.-J. Herzog. Towards a consistent numerical compressible non-hydrostatic model using generalized Hamiltonian tools. *Quarterly Journal of the Royal Meteorological Society*, 134:1597–1613, 2008. doi:10.1002/qj.297.
- A. Gassmann and H.-J. Herzog. How is local material entropy production represented in a numerical model? *Quarterly Journal of the Royal Meteorological Society*, 141:854–869, 2015. doi:10.1002/qj.2404.
- J.-C. Gerard, D. Delcourt, and L. M. Francois. The maximum entropy production principle in climate models: Application to the faint young sun paradox. *Quarterly Journal of the Royal Meteorological Society*, 116:1123–1132, 1990. doi:10.1002/qj.49711649506.
- A. Gettelman, E. J. Fetzer, A. Eldering, and F. W. Irion. The global distribution of supersaturation in the upper troposphere from the Atmospheric Infrared Sounder. *Journal of Climate*, 19:6089–6103, 2006. doi:10.1175/JCLI3955.1.
- M. Ghil and V. Lucarini. The physics of climate variability and climate change. *Reviews of Modern Physics*, 92:035002, 2020. doi:10.1103/RevModPhys.92.035002.
- K. Ghosh, P. D. Dixit, L. Agozzino, and K. A. Dill. The maximum caliber variational principle for nonequilibrium. *Annual Review of Physical Chemistry*, 71:213–238, 2020. doi:10.1146/annurev-physchem-071119-040206. PMID: 32075515.
- G. Gibbins and J. D. Haigh. Entropy production rates of the climate. *Journal of the Atmospheric Sciences*, 77:3551–3566, 2020. doi:10.1175/JAS-D-19-0294.1.
- J. Goodman. Thermodynamics of atmospheric circulation on hot Jupiters. *The Astrophysical Journal*, 693:1645–1649, 2009. doi:10.1088/0004-637x/693/2/1645.
- R. Goody. Sources and sinks of climate entropy. *Quarterly Journal of the Royal Meteorological Society*, 126:1953–1970, 2000. doi:10.1002/qj.49712656619.
- R. Goody. On the mechanical efficiency of deep, tropical convection. *Journal of the Atmospheric Sciences*, 60:2827–2832, 2003. doi:10.1175/1520-0469(2003)060<2827:OTMEOD>2.0.CO;2.
- R. Goody. Maximum Entropy Production in Climate Theory. *Journal of the Atmospheric Sciences*, 64:2735–2739, 2007. doi:10.1175/JAS3967.1.
- R. Goody and W. Abdou. Reversible and irreversible sources of radiation entropy. *Quarterly Journal of the Royal Meteorological Society*, 122:483–494, 1996. doi:10.1002/qj.49712253009.
- D. Grassi, A. Adriani, M. L. Moriconi, A. Mura, F. Tabataba-Vakili, A. Ingersoll, G. Orton, C. Hansen, F. Altieri, G. Filacchione, G. Sindoni, B. M. Dinelli, F. Fabiano, S. J. Bolton, S. Levin, S. K. Atreya, J. I. Lunine, T. Momary, F. Tosi, A. Migliorini, G. Piccioni, R. Noschese, A. Cicchetti, C. Plainaki, A. Olivieri, D. Turrini, S. Stefani, R. Sordini, and M. Amoroso. First estimate of wind fields in the Jupiter polar regions from JIRAM-Juno images. *Journal of Geophysical Research: Planets*, 123:1511–1524, 2018. doi:10.1029/2018JE005555.
- H. Grassl. The climate at maximum entropy production by meridional atmospheric and oceanic heat fluxes. *Quarterly Journal of the Royal Meteorological Society*, 107:153–166, 1981. doi:10.1002/qj.49710745110.
- S. Gray. *Theory of mature tropical cyclones: A comparison between Kleinschmidt (1951) and Emanuel (1986)*. Joint Centre for Mesoscale Meteorology Rep. 40. University of Reading, 1994.
- J. S. A. Green. Transfer properties of the large-scale eddies and the general circulation of the atmosphere. *Quarterly*

- Journal of the Royal Meteorological Society*, 96:157–185, 1970. doi:10.1002/qj.49709640802.
- M. C. Gregg. Entropy generation in the ocean by small-scale mixing. *Journal of Physical Oceanography*, 14:688–711, 1984. doi:10.1175/1520-0485(1984)014;0688:EGITOB;2.0.CO;2.
- G. Grinstein and R. Linsker. Comments on a derivation and application of the ‘maximum entropy production’ principle. *Journal of Physics A: Mathematical and Theoretical*, 40:9717–9720, 2007. doi:10.1088/1751-8113/40/31/N01.
- G. J. Hakim. The mean state of axisymmetric hurricanes in statistical equilibrium. *Journal of the Atmospheric Sciences*, 68:1364–1376, 2011. doi:10.1175/2010JAS3644.1.
- G. N. Hatsopoulos and J. H. Keenan. *Principles of general thermodynamics*. John Wiley and Sons, Inc., New York, 1965.
- T. Hauf and H. Höller. Entropy and potential temperature. *Journal of the Atmospheric Sciences*, 44:2887–2901, 1987. doi:10.1175/1520-0469(1987)044;2887:EAPT;2.0.CO;2.
- P. Haynes. Stratospheric dynamics. *Annual Review of Fluid Mechanics*, 37:263–293, 2005. doi:10.1146/annurev.fluid.37.061903.175710.
- I. M. Held. 100 years of progress in understanding the general circulation of the atmosphere. *Meteorological Monographs*, 59:6.1–6.23, 2019. doi:10.1175/AMSMONOGRAPHS-D-18-0017.1.
- I. M. Held and V. D. Larichev. A scaling theory for horizontally homogeneous, baroclinically unstable flow on a beta plane. *Journal of the Atmospheric Sciences*, 53:946–952, 1996. doi:10.1175/1520-0469(1996)053;0946:ASTFHH;2.0.CO;2.
- I. M. Held, R. S. Hemler, and V. Ramaswamy. Radiative-convective equilibrium with explicit two-dimensional moist convection. *Journal of the Atmospheric Sciences*, 50:3909–3927, 1993. doi:10.1175/1520-0469(1993)050;3909:RCEWET;2.0.CO;2.
- C. Herbert, D. Paillard, and B. Dubrulle. Vertical temperature profiles at maximum entropy production with a net exchange radiative formulation. *Journal of Climate*, 26:8545–8555, 2013. doi:10.1175/JCLI-D-13-00060.1.
- W. A. Hermann. Quantifying global exergy resources. *Energy*, 31(12):1685–1702, 2006. doi:https://doi.org/10.1016/j.energy.2005.09.006.
- J. M. Hewitt, D. P. McKenzie, and N. O. Weiss. Dissipative heating in convective flows. *Journal of Fluid Mechanics*, 68:721–738, 1975. doi:10.1017/S002211207500119X.
- M. Hieronymus and J. Nycander. Finding the minimum potential energy state by adiabatic parcel rearrangements with a nonlinear equation of state: An exact solution in polynomial time. *Journal of Physical Oceanography*, 45:1843–1857, 2015. doi:10.1175/JPO-D-14-0174.1.
- P. F. Hoffman, A. J. Kaufman, G. P. Halverson, and D. P. Schrag. A neoproterozoic snowball Earth. *Science*, 281:1342–1346, 1998. doi:10.1126/science.281.5381.1342.
- G. J. Holland. The maximum potential intensity of tropical cyclones. *Journal of the Atmospheric Sciences*, 54:2519–2541, 1997. doi:10.1175/1520-0469(1997)054;2519:TMPIOT;2.0.CO;2.
- D. Holliday and M. E. McIntyre. On potential energy density in an incompressible, stratified fluid. *Journal of Fluid Mechanics*, 107:221–225, 1981. doi:10.1017/S0022112081001742.
- K. A. Hoogewind, D. R. Chavas, B. A. Schenkel, and M. E. O’Neill. Exploring Controls on Tropical Cyclone Count through the Geography of Environmental Favorability. *Journal of Climate*, 33:1725–1745, 2020. doi:10.1175/JCLI-D-18-0862.1.
- J. Houghton. *The Physics of Atmospheres*. Cambridge University Press, 2002.
- R. A. Houze Jr and P. V. Hobbs. Organization and structure of precipitating cloud systems. In *Advances in Geophysics*, volume 24, pages 225–315. Academic Press, 1982. doi:10.1016/S0065-2687(08)60521-X.
- T.-L. Hsieh, G. A. Vecchi, W. Yang, I. M. Held, and S. T. Garner. Large-scale control on the frequency of tropical cyclones and seeds: a consistent relationship across a hierarchy of global atmospheric models. *Climate Dynamics*, 55:3177–3196, 2020. doi:10.1007/s00382-020-05446-5.
- J. Huang and M. B. McElroy. Thermodynamic disequilibrium of the atmosphere in the context of global warming. *Climate Dynamics*, 45:3513–3525, 2015. doi:10.1007/s00382-015-2553-x.
- X.-P. Huang and C. F. Driscoll. Relaxation of 2d turbulence to a meta-equilibrium near the minimum enstrophy state. *Physical Review Letters*, 72:2187–2190, 1994. doi:10.1103/PhysRevLett.72.2187.
- W. B. Hubbard. Thermal structure of Jupiter. *The Astrophysical Journal*, 152:745–754, 1968. doi:10.1086/149591.
- G. O. Hughes, A. M. C. Hogg, and R. W. Griffiths. Available potential energy and irreversible mixing in the meridional overturning circulation. *Journal of Physical Oceanography*, 39:3130–3146, 2009. doi:10.1175/2009JPO4162.1.
- Y.-T. Hwang and D. M. W. Frierson. Increasing atmospheric poleward energy transport with global warming. *Geophysical Research Letters*, 37:L24807, 2010. doi:10.1029/2010GL045440.
- A. P. Ingersoll. Atmospheric dynamics of the outer planets. *Science*, 248:308–315, 1990. doi:10.1126/science.248.4953.308.
- J. V. Iribarne and W. L. Godson. *Atmospheric thermodynamics*, volume 6 of *Geophysics and Astrophysics Monographs*. D. Reidel, Dordrecht, The Netherlands, 2nd edition, 1981.
- D. Irving, W. Hobbs, J. Church, and J. Zika. A mass and energy conservation analysis of drift in the CMIP6 ensemble. *Journal of Climate*, 34:3157–3170, 2021. doi:10.1175/JCLI-D-20-0281.1.
- T. Ito and A. Kleidon. Entropy production of atmospheric heat transport. In A. Kleidon and R. D. Lorenz, editors, *Non-equilibrium Thermodynamics and the Production of Entropy: Life, Earth, and Beyond*, pages 93–106. Springer Berlin Heidelberg, Berlin, Heidelberg, 2005. ISBN 978-3-540-32359-4. doi:10.1007/116729068.
- M. N. Izakov. Dissipation of buoyancy waves and turbulence in the atmosphere of Venus. *Solar System Research*, 44:475–486, 2010. doi:10.1134/S0038094610060018.
- B. Jackson, R. D. Lorenz, J. W. Barnes, and M. Szurgot. Dust devils on Titan. *Journal of Geophysical Research: Planets*, 125:e2019JE006238, 2020. doi:10.1029/2019JE006238.
- C. Jakob, M. S. Singh, and L. Jungandreas. Radiative convective equilibrium and organised convection: An observational perspective. *Journal of Geophysical Research: Atmospheres*, 124:5418–5430, 2019. doi:10.1029/2018JD030092.
- E. T. Jaynes. Information theory and statistical mechanics. *Physical Review*, 106:620–630, 1957a. doi:10.1103/PhysRev.106.620.
- E. T. Jaynes. Information theory and statistical mechanics. II. *Physical Review*, 108:171–190, 1957b. doi:10.1103/PhysRev.108.171.

- E. T. Jaynes. The minimum entropy production principle. *Annual Review of Physical Chemistry*, 31:579–601, 1980. doi:10.1146/annurev.pc.31.100180.003051.
- N. Jeevanjee and D. M. Romps. Convective self-aggregation, cold pools, and domain size. *Geophysical Research Letters*, 40:994–998, 2013. doi:10.1002/grl.50204.
- N. Jeevanjee and D. M. Romps. Mean precipitation change from a deepening troposphere. *Proceedings of the National Academy of Sciences*, 115:11465–11470, 2018. doi:10.1073/pnas.1720683115.
- D. R. Johnson. “General coldness of climate models” and the Second Law: Implications for modeling the Earth system. *Journal of Climate*, 10:2826–2846, 1997. doi:10.1175/1520-0442(1997)010<2826:GCOCMA>2.0.CO;2.
- D. R. Johnson. Entropy, the Lorenz energy cycle, and climate. In D. A. Randall, editor, *General circulation model development: Past, present, and future*, volume 70 of *International Geophysics*, chapter 22, pages 659–720. Academic Press, 2000. doi:10.1016/S0074-6142(00)80070-4.
- G. Joyce and D. Montgomery. Negative temperature states for the two-dimensional guiding-centre plasma. *Journal of Plasma Physics*, 10:107–121, 1973. doi:10.1017/S0022377800007686.
- A. Juračić and D. J. Raymond. The effects of moist entropy and moisture budgets on tropical cyclone development. *Journal of Geophysical Research: Atmospheres*, 121:9458–9473, 2016. doi:10.1002/2016JD025065.
- S. Karlsson. *Energy, entropy and exergy in the atmosphere*. PhD thesis, Chalmers University of Technology, 1990.
- S. Kato and F. G. Rose. Global and regional entropy production by radiation estimated from satellite observations. *Journal of Climate*, 33:2985–3000, 2020. doi:10.1175/JCLI-D-19-0596.1.
- J. H. Keenan. Availability and irreversibility in thermodynamics. *British Journal of Applied Physics*, 2:183–192, 1951. doi:10.1088/0508-3443/2/7/302.
- M. Khairoutdinov and K. Emanuel. Rotating radiative-convective equilibrium simulated by a cloud-resolving model. *Journal of Advances in Modeling Earth Systems*, 5:816–825, 2013. doi:10.1002/2013MS000253.
- A. Kleidon. *Thermodynamic Foundations of the Earth System*. Cambridge University Press, 2016. doi:10.1017/CBO9781139342742.
- A. Kleidon and R. D. Lorenz, editors. *Non-equilibrium Thermodynamics and the Production of Entropy: Life, Earth, and Beyond*. Springer, Berlin, Heidelberg, 2005.
- A. Kleidon, K. Fraedrich, T. Kunz, and F. Lunkeit. The atmospheric circulation and states of maximum entropy production. *Geophysical Research Letters*, 30, 2003. doi:10.1029/2003GL018363.
- A. Kleidon, K. Fraedrich, E. Kirk, and F. Lunkeit. Maximum entropy production and the strength of boundary layer exchange in an atmospheric general circulation model. *Geophysical Research Letters*, 33, 2006. doi:10.1029/2005GL025373.
- A. Kleidon, E. Zehe, U. Ehret, and U. Scherer. Earth system dynamics beyond the second law: Maximum power limits, dissipative structures, and planetary interactions. In R. C. Dewar, C. H. Lineweaver, R. K. Niven, and K. Regenauer-Lieb, editors, *Beyond the Second Law: Entropy Production and Non-equilibrium Systems*, pages 163–182. Springer, Berlin, Heidelberg, 2014. doi:10.1007/978-3-642-40154-1“8.
- E. Kleinschmidt Jr. Grundlagen einer Theorie der tropischen Zyklen. *Archiv für Meteorologie, Geophysik und Bioklimatologie, Serie A*, 4:53–72, 1951. doi:10.1007/BF02246793.
- M.-A. Knietzsch, A. Schröder, V. Lucarini, and F. Lunkeit. The impact of oceanic heat transport on the atmospheric circulation. *Earth System Dynamics*, 6:591–615, 2015. doi:10.5194/esd-6-591-2015.
- D. D. B. Koll and D. S. Abbot. Temperature structure and atmospheric circulation of dry tidally locked rocky exoplanets. *The Astrophysical Journal*, 825:99, 2016. doi:10.3847/0004-637x/825/2/99.
- D. D. B. Koll and T. D. Komacek. Atmospheric circulations of hot Jupiters as planetary heat engines. *The Astrophysical Journal*, 853:133, 2018. doi:10.3847/1538-4357/aaa3de.
- R. H. Kraichnan. Inertial ranges in two-dimensional turbulence. *The Physics of Fluids*, 10:1417–1423, 1967. doi:10.1063/1.1762301.
- R. H. Kraichnan. Statistical dynamics of two-dimensional flow. *Journal of Fluid Mechanics*, 67:155–175, 1975. doi:10.1017/S0022112075000225.
- F. Kucharski. On the concept of exergy and available potential energy. *Quarterly Journal of the Royal Meteorological Society*, 123:2141–2156, 1997. doi:10.1002/qj.49712354317.
- F. Kucharski. The interpretation of available potential energy as exergy applied to layers of a stratified atmosphere. *Exergy, An International Journal*, 1:25–30, 2001. doi:10.1016/S1164-0235(01)00006-1.
- T. Kuhlbrodt. On Sandström’s inferences from his tank experiments: a hundred years later. *Tellus A: Dynamic Meteorology and Oceanography*, 60:819–836, 2008. doi:10.1111/j.1600-0870.2008.00357.x.
- Y. Kurihara. Budget analysis of a tropical cyclone simulated in an axisymmetric numerical model. *Journal of Atmospheric Sciences*, 32(1):25–59, 1975.
- F. Laliberté, J. Zika, L. Mudryk, P. J. Kushner, J. Kjellsson, and K. Döös. Constrained work output of the moist atmospheric heat engine in a warming climate. *Science*, 347:540–543, 2015. doi:10.1126/science.1257103.
- L. D. Landau and E. M. Lifshitz. *Statistical Physics*, volume 5 of Course of Theoretical Physics. Pergamon Press, Oxford, 2nd edition, 1969. Translated from the Russian by J. B. Sykes and M. J. Kearsley.
- L. D. Landau and E. M. Lifshitz. *Fluid mechanics*, volume 6 of Course of Theoretical Physics. Pergamon Press, Oxford, 2nd edition, 1987. Translated from the Russian by J. B. Sykes and W. H. Reid.
- G. Lapeyre and I. M. Held. Diffusivity, kinetic energy dissipation, and closure theories for the poleward eddy heat flux. *Journal of the Atmospheric Sciences*, 60:2907–2916, 2003. doi:10.1175/1520-0469(2003)060<2907:DKEDAC>2.0.CO;2.
- G. Lapeyre and I. M. Held. The role of moisture in the dynamics and energetics of turbulent baroclinic eddies. *Journal of the Atmospheric Sciences*, 61:1693–1710, 2004. doi:10.1175/1520-0469(2004)061<1693:TROMIT>2.0.CO;2.
- F. Lee, Joyce; Zhao. Gwec global wind report 2021. Technical report, Global Wind Energy Council, Rue Belliard 51-53, 1000 Brussels, Belgium, March 2021.
- C. E. Leith. Minimum enstrophy vortices. *The Physics of Fluids*, 27:1388–1395, 1984. doi:10.1063/1.864781.
- V. Lembo, F. Lunkeit, and V. Lucarini. TheDiaTo (v1. 0)—a new diagnostic tool for water, energy and entropy budgets in climate models. *Geoscientific Model Development*, 12:3805–3834, 2019. doi:10.5194/gmd-12-3805-2019.

- G. B. Lesins. On the relationship between radiative entropy and temperature distributions. *Journal of the Atmospheric Sciences*, 47:795–803, 1990. doi:10.1175/1520-0469(1990)047<0795:OTRBR>2.0.CO;2.
- C. Li, A. P. Ingersoll, A. P. Klipfel, and H. Brettle. Modeling the stability of polygonal patterns of vortices at the poles of jupiter as revealed by the juno spacecraft. *Proceedings of the National Academy of Sciences*, 117:24082–24087, 2020. doi:10.1073/pnas.2008440117.
- J. Li and J. Goodman. Circulation and dissipation on hot Jupiters. *The Astrophysical Journal*, 725:1146–1158, 2010. doi:10.1088/0004-637x/725/1/1146.
- J. Li, P. Chylek, and G. B. Lesins. Entropy in climate models. Part I: Vertical structure of atmospheric entropy production. *Journal of the Atmospheric Sciences*, 51:1691–1701, 1994. doi:10.1175/1520-0469(1994)051<1691:EICMPI>2.0.CO;2.
- L. Li, A. P. Ingersoll, X. Jiang, D. Feldman, and Y. L. Yung. Lorenz energy cycle of the global atmosphere based on re-analysis datasets. *Geophysical Research Letters*, 34:L16813, 2007. doi:10.1029/2007GL029985.
- L. Li, X. Jiang, R. A. West, P. J. Gierasch, S. Perez-Hoyos, A. Sanchez-Lavega, L. N. Fletcher, J. J. Fortney, B. Knowles, C. C. Porco, K. H. Baines, P. M. Fry, A. Mallama, R. K. Achterberg, A. A. Simon, C. A. Nixon, G. S. Orton, U. A. Dyudina, S. P. Ewald, and R. W. Schmude Jr. Less absorbed solar energy and more internal heat for Jupiter. *Nature Communications*, 9, 2018. doi:10.1038/s41467-018-06107-2.
- B. G. Liepert and M. Previdi. Inter-model variability and biases of the global water cycle in CMIP3 coupled climate models. *Environmental Research Letters*, 7:014006, 2012. doi:10.1088/1748-9326/7/1/014006.
- D. K. Lilly. On the numerical simulation of buoyant convection. *Tellus*, 14:148–172, 1962. doi:10.1111/j.2153-3490.1962.tb00128.x.
- C. Liu and Y. Liu. Negative entropy flow and its effect on the organization of synoptic-scale severe atmospheric systems. *Geophysical Research Letters*, 31:L01108, 2004. doi:10.1029/2003GL018071.
- C. Liu and Y. Liu. An attempt at improving a global spectral model by incorporating the second law of thermodynamics. *Geophysical Research Letters*, 32:L03806, 2005. doi:10.1029/2004GL021602.
- R. E. Livezy and J. A. Dutton. The entropic energy of geophysical fluid systems. *Tellus*, 28:138–158, 1976. doi:10.1111/j.2153-3490.1976.tb00662.x.
- E. N. Lorenz. Available potential energy and the maintenance of the general circulation. *Tellus*, 7:157–167, 1955. doi:10.1111/j.2153-3490.1955.tb01148.x.
- E. N. Lorenz. *The nature and theory of the general circulation of the atmosphere*. World Meteorological Organization, Geneva, 1967.
- E. N. Lorenz. Numerical evaluation of moist available energy. *Tellus*, 31:230–235, 1979. doi:10.1111/j.2153-3490.1979.tb00901.x.
- R. D. Lorenz and N. O. Rennó. Work output of planetary atmospheric engines: dissipation in clouds and rain. *Geophysical Research Letters*, 29:10-1–10-4, 2002. doi:10.1029/2001GL013771.
- R. D. Lorenz, J. I. Lunine, P. G. Withers, and C. P. McKay. Titan, Mars and Earth: Entropy production by latitudinal heat transport. *Geophysical Research Letters*, 28:415–418, 2001. doi:10.1029/2000GL012336.
- V. Lucarini. Thermodynamic efficiency and entropy production in the climate system. *Physical Review E*, 80:021118, 2009. doi:10.1103/PhysRevE.80.021118.
- V. Lucarini and S. Pascale. Entropy production and coarse graining of the climate fields in a general circulation model. *Climate dynamics*, 43:981–1000, 2014. doi:10.1007/s00382-014-2052-5.
- V. Lucarini and F. Ragone. Energetics of climate models: Net energy balance and meridional enthalpy transport. *Reviews of Geophysics*, 49, 2011. doi:10.1029/2009RG000323.
- V. Lucarini, K. Fraedrich, and F. Lunkeit. Thermodynamics of climate change: Generalized sensitivities. *Atmospheric Chemistry and Physics*, 10:9729–9737, 2010a. doi:10.5194/acp-10-9729-2010.
- V. Lucarini, K. Fraedrich, and F. Lunkeit. Thermodynamic analysis of snowball Earth hysteresis experiment: Efficiency, entropy production and irreversibility. *Quarterly Journal of the Royal Meteorological Society*, 136:2–11, 2010b. doi:10.1002/qj.543.
- V. Lucarini, K. Fraedrich, and F. Ragone. New Results on the Thermodynamic Properties of the Climate System. *Journal of the Atmospheric Sciences*, 68:2438–2458, 2011. doi:10.1175/2011JAS3713.1.
- D. Lynden-Bell. Statistical Mechanics of Violent Relaxation in Stellar Systems. *Monthly Notices of the Royal Astronomical Society*, 136(1):101–121, 05 1967. ISSN 0035-8711. doi:10.1093/mnras/136.1.101.
- A. Majda and X. Wang. *Nonlinear Dynamics and Statistical Theories for Basic Geophysical Flows*. Cambridge University Press, 2006. doi:10.1017/CBO9780511616778.
- A. J. Majda and M. Holen. Dissipation, topography, and statistical theories for large-scale coherent structure. *Communications on Pure and Applied Mathematics*, 50:1183–1234, 1997. doi:10.1002/(SICI)1097-0312(199712)50:12<1183::AID-CPA1>3.0.CO;2-4.
- J. S. Malkus and H. Riehl. On the dynamics and energy transformations in steady-state hurricanes. *Tellus*, 12:1–20, 1960. doi:10.1111/j.2153-3490.1960.tb01279.x.
- W. V. R. Malkus and S. Chandrasekhar. The heat transport and spectrum of thermal turbulence. *Proceedings of the Royal Society of London. Series A. Mathematical and Physical Sciences*, 225:196–212, 1954. doi:10.1098/rspa.1954.0197.
- W. V. R. Malkus and G. Veronis. Finite amplitude cellular convection. *Journal of Fluid Mechanics*, 4(3):225–260, 1958. doi:10.1017/S0022112058000410.
- S. Manabe and R. F. Strickler. Thermal equilibrium of the atmosphere with a convective adjustment. *Journal of the Atmospheric Sciences*, 21:361–385, 1964. doi:10.1175/1520-0469(1964)021<0361:TEOTAW>2.0.CO;2.
- S. Manabe and R. T. Wetherald. Thermal Equilibrium of the Atmosphere with a Given Distribution of Relative Humidity. *Journal of the Atmospheric Sciences*, 24:241–259, 1967. doi:10.1175/1520-0469(1967)024<0241:TEOTAW>2.0.CO;2.
- P. S. Marcus. Numerical simulation of Jupiter’s Great Red Spot. *Nature*, 331:693–696, 1988. doi:10.1038/331693a0.
- M. Margules. *Über die energie der stürme*. KK Hof-und Staatsdruckerei, 1905.
- P. Marquet. On the concept of exergy and available enthalpy: Application to atmospheric energetics. *Quarterly Journal of the Royal Meteorological Society*, 117:449–475, 1991. doi:10.1002/qj.49711749903.

- P. Marquet. Exergy in meteorology: Definition and properties of moist available enthalpy. *Quarterly Journal of the Royal Meteorological Society*, 119:567–590, 1993. doi:10.1002/qj.49711951112.
- P. Marquet. Definition of a moist entropy potential temperature: application to FIRE-I data flights. *Quarterly Journal of the Royal Meteorological Society*, 137:768–791, 2011. doi:10.1002/qj.787.
- P. Marquet. The mixed-phase version of moist-entropy. In *Research activities in atmospheric and oceanic modelling*, chapter 4, pages 7–8. WCRP Rep. 15/2016, 2016.
- P. Marquet. A third-law isentropic analysis of a simulated hurricane. *Journal of the Atmospheric Sciences*, 74:3451–3471, 2017. doi:10.1175/JAS-D-17-0126.1.
- P. Marquet and T. Dauhut. Reply to “comments on ‘a third-law isentropic analysis of a simulated hurricane’”. *Journal of the Atmospheric Sciences*, 75:3735–3747, 2018. doi:10.1175/JAS-D-18-0126.1.
- P. Marquet, J.-F. Mahfouf, and D. Holdaway. Definition of the moist-air exergy norm: A comparison with existing “moist energy norms”. *Monthly Weather Review*, 148(3):907–928, 2020. doi:10.1175/MWR-D-19-0081.1.
- B. Marston. Trend: Looking for new problems to solve? consider the climate. *Physics*, 4:20, 2011. doi:10.1103/Physics.4.20.
- L. M. Martyushev and V. D. Seleznev. Maximum entropy production principle in physics, chemistry and biology. *Physics Reports*, 426:1–45, 2006. doi:10.1016/j.physrep.2005.12.001.
- K. Marvel, B. Kravitz, and K. Caldeira. Geophysical limits to global wind power. *Nature Climate Change*, 3:118–121, 2013. doi:10.1038/nclimate1683.
- W. H. Matthaeus and D. Montgomery. Selective decay hypothesis at high mechanical and magnetic Reynolds numbers. *Annals of the New York Academy of Sciences*, 357:203–222, 1980. doi:10.1111/j.1749-6632.1980.tb29687.x.
- K. McGouldrick and O. B. Toon. Observable effects of convection and gravity waves on the Venus condensational cloud. *Planetary and Space Science*, 56:1112–1131, 2008. doi:10.1016/j.pss.2008.02.010.
- J. C. McWilliams. The emergence of isolated coherent vortices in turbulent flow. *Journal of Fluid Mechanics*, 146:21–43, 1984. doi:10.1017/S0022112084001750.
- J. C. McWilliams. A perspective on the legacy of edward lorenz. *Earth and Space Science*, 6:336–350, 2019. doi:10.1029/2018EA000434.
- J.-P. Mellado, C. S. Bretherton, B. Stevens, and M. C. Wyant. DNS and LES for simulating stratocumulus: Better together. *Journal of Advances in Modeling Earth Systems*, 10:1421–1438, 2018. doi:10.1029/2018MS001312.
- J. Miller. Statistical mechanics of Euler equations in two dimensions. *Physical Review Letters*, 65:2137–2140, 1990. doi:10.1103/PhysRevLett.65.2137.
- J. Miller, P. B. Weichman, and M. C. Cross. Statistical mechanics, Euler’s equation, and Jupiter’s Red Spot. *Physical Review A*, 45:2328–2359, 1992. doi:10.1103/PhysRevA.45.2328.
- J. L. Mitchell. Titan’s transport-driven methane cycle. *The Astrophysical Journal*, 756:L26, 2012. doi:10.1088/2041-8205/756/2/l26.
- S. D. Mobbs. Extremal principles for global climate models. *Quarterly Journal of the Royal Meteorological Society*, 108:535–550, 1982. doi:10.1002/qj.49710845704.
- D. Montgomery and G. Joyce. Statistical mechanics of “negative temperature” states. *The Physics of Fluids*, 17:1139–1145, 1974. doi:10.1063/1.1694856.
- D. Montgomery, W. H. Matthaeus, W. T. Stribling, D. Martinez, and S. Oughton. Relaxation in two dimensions and the “sinh-Poisson” equation. *Physics of Fluids A: Fluid Dynamics*, 4:3–6, 1992. doi:10.1063/1.858525.
- T. A. Mooring and T. A. Shaw. Atmospheric diffusivity: A new energetic framework for understanding the midlatitude circulation response to climate change. *Journal of Geophysical Research: Atmospheres*, 125:e2019JD031206, 2020. doi:10.1029/2019JD031206.
- A. K. Morrison, A. M. Hogg, and M. L. Ward. Sensitivity of the Southern Ocean overturning circulation to surface buoyancy forcing. *Geophysical Research Letters*, 38:L14602, 2011. doi:10.1029/2011GL048031.
- P. J. Morrison. Hamiltonian description of the ideal fluid. *Reviews of Modern Physics*, 70:467–521, 1998. doi:10.1103/RevModPhys.70.467.
- A. A. Mrowiec, S. T. Garner, and O. M. Pauluis. Axisymmetric hurricane in a dry atmosphere: Theoretical framework and numerical experiments. *Journal of the Atmospheric Sciences*, 68:1607–1619, 2011. doi:10.1175/2011JAS3639.1.
- A. A. Mrowiec, O. M. Pauluis, and F. Zhang. Isentropic analysis of a simulated hurricane. *Journal of the Atmospheric Sciences*, 73:1857–1870, 2016. doi:10.1175/JAS-D-15-0063.1.
- C. J. Muller and I. M. Held. Detailed investigation of the self-aggregation of convection in cloud-resolving simulations. *Journal of the Atmospheric Sciences*, 69:2551–2565, 2012. doi:10.1175/JAS-D-11-0257.1.
- W. Munk and C. Wunsch. Abyssal recipes II: energetics of tidal and wind mixing. *Deep-sea research. Part I, Oceanographic research papers*, 45:1977–2010, 1998.
- A. Naso, P. H. Chavanis, and B. Dubrulle. Statistical mechanics of two-dimensional Euler flows and minimum enstrophy states. *The European Physical Journal B*, 77:187–212, 2010. doi:10.1140/epjb/e2010-00269-0.
- A. Naso, P. H. Chavanis, and B. Dubrulle. Statistical mechanics of Fofonoff flows in an oceanic basin. *The European Physical Journal B*, 80:493–517, 2011. doi:10.1140/epjb/e2011-10440-8.
- G. Nicolis and C. Nicolis. On the entropy balance of the earth-atmosphere system. *Quarterly Journal of the Royal Meteorological Society*, 106:691–706, 1980. doi:10.1002/qj.49710645003.
- D. S. Nolan, E. D. Rappin, and K. A. Emanuel. Tropical cyclogenesis sensitivity to environmental parameters in radiative-convective equilibrium. *Quarterly Journal of the Royal Meteorological Society*, 133:2085–2107, 2007. doi:10.1002/qj.170.
- D. M. O’Brien and G. L. Stephens. Entropy and climate. II: Simple models. *Quarterly Journal of the Royal Meteorological Society*, 121:1773–1796, 1995. doi:10.1002/qj.49712152712.
- P. A. O’Gorman. Understanding the varied response of the extratropical storm tracks to climate change. *Proceedings of the National Academy of Sciences*, 107:19176–19180, 2010. doi:10.1073/pnas.1011547107.
- P. A. O’Gorman. The effective static stability experienced by eddies in a moist atmosphere. *Journal of the Atmospheric Sciences*, 68:75–90, 2011. doi:10.1175/2010JAS3537.1.
- P. A. O’Gorman and C. J. Muller. How closely do changes in surface and column water vapor follow Clausius-Clapeyron scaling in climate change simulations? *Environmen-*

- tal Research Letters*, 5:025207, 2010. doi:10.1088/1748-9326/5/2/025207.
- M. E. O’Neill and D. R. Chavas. Inertial Waves in Axisymmetric Tropical Cyclones. *Journal of the Atmospheric Sciences*, 77:2501–2517, 2020. doi:10.1175/JAS-D-19-0330.1.
- M. E. O’Neill, K. A. Emanuel, and G. R. Flierl. Polar vortex formation in giant-planet atmospheres due to moist convection. *Nature Geoscience*, 8:523–526, 2015. doi:10.1038/ngeo2459.
- M. E. O’Neill, K. A. Emanuel, and G. R. Flierl. Weak jets and strong cyclones: Shallow-water modeling of giant planet polar caps. *Journal of the Atmospheric Sciences*, 73:1841–1855, 2016. doi:10.1175/JAS-D-15-0314.1.
- L. Onsager. Statistical hydrodynamics. *Il Nuovo Cimento (1943-1954)*, 6:279–287, 1949. doi:10.1007/BF02780991.
- A. Ore. Entropy of radiation. *Physical Review*, 98:887–888, 1955. doi:10.1103/PhysRev.98.887.
- B. Oueslati and G. Bellon. Convective entrainment and large-scale organization of tropical precipitation: Sensitivity of the CNRM-CM5 hierarchy of models. *Journal of Climate*, 26:2931–2946, 2013. doi:10.1175/JCLI-D-12-00314.1.
- H. Ozawa and A. Ohmura. Thermodynamics of a global-mean state of the atmosphere—a state of maximum entropy increase. *Journal of Climate*, 10:441–445, 1997. doi:10.1175/1520-0442(1997)010<0441:TOAGMS>2.0.CO;2.
- H. Ozawa, A. Ohmura, R. D. Lorenz, and T. Pujol. The second law of thermodynamics and the global climate system: a review of the maximum entropy production principle. *Reviews of Geophysics*, 41, 2003. doi:10.1029/2002RG000113.
- E. Palm. A note on a minimum principle in Bénard convection. *International Journal of Heat and Mass Transfer*, 15:2409–2417, 1972. doi:10.1016/0017-9310(72)90137-8.
- G. W. Paltridge. Global dynamics and climate—a system of minimum entropy exchange. *Quarterly Journal of the Royal Meteorological Society*, 101:475–484, 1975. doi:10.1002/qj.49710142906.
- G. W. Paltridge. The steady-state format of global climate. *Quarterly Journal of the Royal Meteorological Society*, 104:927–945, 1978. doi:10.1002/qj.49710444206.
- G. W. Paltridge. Climate and thermodynamic systems of maximum dissipation. *Nature*, 279:630–631, 1979. doi:10.1038/279630a0.
- G. W. Paltridge. A physical basis for a maximum of thermodynamic dissipation of the climate system. *Quarterly Journal of the Royal Meteorological Society*, 127:305–313, 2001. doi:10.1002/qj.49712757203.
- G. W. Paltridge. A story and a recommendation about the Principle of Maximum Entropy Production. *Entropy*, 11:945–948, 2009. ISSN 1099-4300. doi:10.3390/e11040945.
- G. W. Paltridge, G. D. Farquhar, and M. Cuntz. Maximum entropy production, cloud feedback, and climate change. *Geophysical Research Letters*, 34:L14708, 2007. doi:10.1029/2007GL029925.
- Y. Pan, L. Li, X. Jiang, G. Li, W. Zhang, X. Wang, and A. P. Ingersoll. Earth’s changing global atmospheric energy cycle in response to climate change. *Nature Communications*, 8:1436, 2017. doi:10.1038/ncomms14367.
- A. Parodi and K. Emanuel. A theory for buoyancy and velocity scales in deep moist convection. *Journal of the Atmospheric Sciences*, 66:3449–3463, 2009. doi:10.1175/2009JAS3103.1.
- S. Pascale, J. M. Gregory, M. Ambaum, and R. Tailleux. Climate entropy budget of the HadCM3 atmosphere-ocean general circulation model and of FAMOUS, its low-resolution version. *Climate Dynamics*, 36:1189–1206, 2011. doi:10.1007/s00382-009-0718-1.
- S. Pascale, J. M. Gregory, M. H. P. Ambaum, and R. Tailleux. A parametric sensitivity study of entropy production and kinetic energy dissipation using the famous aogcm. *Climate Dynamics*, 38:1211–1227, 2012. doi:10.1007/s00382-011-0996-2.
- S. Pascale, F. Ragone, V. Lucarini, Y. Wang, and R. Boschi. Nonequilibrium thermodynamics of circulation regimes in optically thin, dry atmospheres. *Planetary and Space Science*, 84:48–65, 2013. doi:10.1016/j.pss.2013.04.014.
- O. Pauluis. *Entropy budget of an atmosphere in radiative-convective equilibrium*. PhD thesis, Princeton University, 2000.
- O. Pauluis. Sources and sinks of available potential energy in a moist atmosphere. *Journal of the Atmospheric Sciences*, 64:2627–2641, 2007. doi:10.1175/JAS3937.1.
- O. Pauluis. Water vapor and mechanical work: A comparison of Carnot and steam cycles. *Journal of the Atmospheric Sciences*, 68:91–102, 2011. doi:10.1175/2010JAS3530.1.
- O. Pauluis and J. Dias. Satellite estimates of precipitation-induced dissipation in the atmosphere. *Science*, 335:953–956, 2012. doi:10.1126/science.1215869.
- O. Pauluis and I. M. Held. Entropy budget of an atmosphere in radiative-convective equilibrium. Part I: Maximum work and frictional dissipation. *Journal of the Atmospheric Sciences*, 59:125–139, 2002a. doi:10.1175/1520-0469(2002)059<0125:EBOAAI>2.0.CO;2.
- O. Pauluis and I. M. Held. Entropy budget of an atmosphere in radiative-convective equilibrium. Part II: Latent heat transport and moist processes. *Journal of the Atmospheric Sciences*, 59:140–149, 2002b. doi:10.1175/1520-0469(2002)059<0140:EBOAAI>2.0.CO;2.
- O. Pauluis, V. Balaji, and I. M. Held. Frictional dissipation in a precipitating atmosphere. *Journal of the Atmospheric Sciences*, 57:989–994, 2000. doi:10.1175/1520-0469(2000)057<0989:FDIAPA>2.0.CO;2.
- O. Pauluis, A. Czaja, and R. Korty. The global atmospheric circulation on moist isentropes. *Science*, 321:1075–1078, 2008. doi:10.1126/science.1159649.
- O. Pauluis, A. Czaja, and R. Korty. The global atmospheric circulation in moist isentropic coordinates. *Journal of Climate*, 23:3077–3093, 2010. doi:10.1175/2009JCLI2789.1.
- O. M. Pauluis. The mean air flow as Lagrangian dynamics approximation and its application to moist convection. *Journal of the Atmospheric Sciences*, 73:4407–4425, 2016. doi:10.1175/JAS-D-15-0284.1.
- O. M. Pauluis. Comments on “a third-law isentropic analysis of a simulated hurricane”. *Journal of the Atmospheric Sciences*, 75:3725–3733, 2018. doi:10.1175/JAS-D-18-0059.1.
- O. M. Pauluis and A. A. Mrowiec. Isentropic analysis of convective motions. *Journal of the Atmospheric Sciences*, 70:3673–3688, 2013. doi:10.1175/JAS-D-12-0205.1.
- O. M. Pauluis and F. Zhang. Reconstruction of thermodynamic cycles in a high-resolution simulation of a hurricane. *Journal of the Atmospheric Sciences*, 74:3367–3381, 2017. doi:10.1175/JAS-D-16-0353.1.
- R. P. Pearce. On the concept of available potential energy. *Quarterly Journal of the Royal Meteorological Society*, 104:737–755, 1978. doi:10.1002/qj.49710444115.
- J. P. Peixoto and A. H. Oort. *Physics of Climate*. American Institute of Physics, 1992.
- J. P. Peixoto, A. H. Oort, M. De Almeida, and A. Tomé. Entropy budget of the atmosphere. *Journal of Geophys-*

- ical Research: Atmospheres*, 96:10981–10988, 1991. doi:10.1029/91JD00721.
- J. Pelkowski. Towards an accurate estimate of the entropy production due to radiative processes: Results with a gray atmosphere model. *Meteorology and Atmospheric Physics*, 53:1–17, 1994. doi:10.1007/BF01031901.
- J. Pelkowski. Of entropy production by radiative processes in a conceptual climate model. *Meteorologische Zeitschrift*, 21:439–457, 2012. doi:10.1127/0941-2948/2012/0401.
- J. Pelkowski. On the Clausius-Duhem inequality and maximum entropy production in a simple radiating system. *Entropy*, 16:2291–2308, 2014. doi:10.3390/e16042291.
- J. Peng, L. Zhang, and Y. Zhang. On the local available energetics in a moist compressible atmosphere. *Journal of the Atmospheric Sciences*, 72:1551–1561, 2015. doi:10.1175/JAS-D-14-0181.1.
- R. Perna, K. Menou, and E. Rauscher. Magnetic drag on hot Jupiter atmospheric winds. *The Astrophysical Journal*, 719:1421–1426, 2010. doi:10.1088/0004-637x/719/2/1421.
- S. Pressé, K. Ghosh, J. Lee, and K. A. Dill. Principles of maximum entropy and maximum caliber in statistical physics. *Reviews of Modern Physics*, 85:1115–1141, 2013. doi:10.1103/RevModPhys.85.1115.
- C. H. B. Priestley and W. C. Swinbank. Vertical transport of heat by turbulence in the atmosphere. *Proceedings of the Royal Society of London. Series A. Mathematical and Physical Sciences*, 189:543–561, 1947. doi:10.1098/rspa.1947.0057.
- R. Prieto and W. H. Schubert. Analytical predictions for zonally symmetric equilibrium states of the stratospheric polar vortex. *Journal of the Atmospheric Sciences*, 58:2709–2728, 2001. doi:10.1175/1520-0469(2001)058<2709:APFZSE>2.0.CO;2.
- I. Prigogine. *Introduction to Non-equilibrium Thermodynamics*. Wiley Interscience, 1962.
- H. R. Pruppacher and J. D. Klett. *Microphysics of Clouds and Precipitation*. Springer, Dordrecht, The Netherlands, 2010.
- T. Pujol and J. Fort. States of maximum entropy production in a one-dimensional vertical model with convective adjustment. *Tellus A: Dynamic Meteorology and Oceanography*, 54:363–369, 2002. doi:10.3402/tellusa.v54i4.12157.
- H. A. Ramsay, M. S. Singh, and D. R. Chavas. Response of tropical cyclone formation and intensification rates to climate warming in idealized simulations. *Journal of Advances in Modeling Earth Systems*, 12:e2020MS002086, 2020. doi:10.1029/2020MS002086.
- D. A. Randall and J. Wang. The moist available energy of a conditionally unstable atmosphere. *Journal of Atmospheric Sciences*, 49:240–255, 1992. doi:10.1175/1520-0469(1992)049<0240:TMAEOA>2.0.CO;2.
- Z. Rant. Exergy, a new word for technical available work. *Forsch. Ing. Wis.*, 22:36–37, 1956.
- D. J. Raymond. Sources and sinks of entropy in the atmosphere. *Journal of Advances in Modeling Earth Systems*, 5:755–763, 2013. doi:10.1002/jame.20050.
- P. L. Read, J. Barstow, B. Charnay, S. Chelvanithilan, P. G. J. Irwin, S. Knight, S. Lebonnois, S. R. Lewis, J. Mendonça, and L. Montabone. Global energy budgets and ‘Trenberth diagrams’ for the climates of terrestrial and gas giant planets. *Quarterly Journal of the Royal Meteorological Society*, 142:703–720, 2016. doi:10.1002/qj.2704.
- N. O. Renno. A thermodynamically general theory for convective vortices. *Tellus A*, 60:688–699, 2008. doi:10.1111/j.1600-0870.2008.00331.x.
- N. O. Rennó and A. P. Ingersoll. Natural convection as a heat engine: A theory for CAPE. *Journal of the Atmospheric Sciences*, 53:572–585, 1996. doi:10.1175/1520-0469(1996)053<0572:NCAAHE>2.0.CO;2.
- N. O. Rennó, M. L. Burkett, and M. P. Larkin. A Simple Thermodynamical Theory for Dust Devils. *Journal of the Atmospheric Sciences*, 55:3244–3252, 1998. doi:10.1175/1520-0469(1998)055<3244:ASTTFD>2.0.CO;2.
- M. Rieck, C. Hohenegger, and C. C. van Heerwaarden. The influence of land surface heterogeneities on cloud size development. *Monthly Weather Review*, 142:3830–3846, 2014. doi:10.1175/MWR-D-13-00354.1.
- H. Riehl. A model of hurricane formation. *Journal of Applied Physics*, 21:917–925, 1950. doi:10.1063/1.1699784.
- H. Riehl. *Tropical Meteorology*. McGraw-Hill, New York, 1954.
- F. R. Robe and K. A. Emanuel. Moist convective scaling: Some inferences from three-dimensional cloud ensemble simulations. *Journal of the Atmospheric Sciences*, 53:3265–3275, 1996. doi:10.1175/1520-0469(1996)053<3265:MCSSIF>2.0.CO;2.
- R. Robert. A maximum-entropy principle for two-dimensional perfect fluid dynamics. *Journal of Statistical Physics*, 65:531–553, 1991. doi:10.1007/BF01053743.
- R. Robert. Statistical hydrodynamics (Onsager revisited). In S. Friedlander and D. Serre, editors, *Handbook of Mathematical Fluid Dynamics*, volume 2, chapter 1, pages 1–54. Elsevier Science, Amsterdam, 2003. doi:10.1016/S1874-5792(03)80003-4.
- R. Robert and J. Sommeria. Statistical equilibrium states for two-dimensional flows. *Journal of Fluid Mechanics*, 229:291–310, 1991. doi:10.1017/S0022112091003038.
- R. Robert and J. Sommeria. Relaxation towards a statistical equilibrium state in two-dimensional perfect fluid dynamics. *Physical Review Letters*, 69:2776–2779, 1992. doi:10.1103/PhysRevLett.69.2776.
- C. D. Rodgers. Comments on Paltridge’s ‘minimum entropy exchange’ principle. *Quarterly Journal of the Royal Meteorological Society*, 102:455–458, 1976. doi:10.1002/qj.49710243216.
- D. M. Romps. The dry-entropy budget of a moist atmosphere. *Journal of the Atmospheric Sciences*, 65:3779–3799, 2008. doi:10.1175/2008JAS2679.1.
- D. M. Romps. An analytical model for tropical relative humidity. *Journal of Climate*, 27:7432–7449, 2014. doi:10.1175/JCLI-D-14-00255.1.
- P. Rosen. Entropy of radiation. *Physical Review*, 96:555, 1954. doi:10.1103/PhysRev.96.555.
- C.-G. Rossby. Isentropic analysis. *Bulletin of the American Meteorological Society*, 18:201–209, 1937. doi:10.1175/1520-0477-18.6-7.201.
- R. Rotunno, J. B. Klemp, and M. L. Weisman. A theory for strong, long-lived squall lines. *Journal of the Atmospheric Sciences*, 45:463–485, 1988. doi:10.1175/1520-0469(1988)045<0463:ATFSL>2.0.CO;2.
- R. Rousseau-Rizzi and K. Emanuel. An evaluation of hurricane superintensity in axisymmetric numerical models. *Journal of the Atmospheric Sciences*, 76:1697–1708, 2019. doi:10.1175/JAS-D-18-0238.1.
- R. Salmon. Hamiltonian fluid mechanics. *Annual Review of Fluid Mechanics*, 20:225–256, 1988. doi:10.1146/annurev.fl.20.010188.001301.
- R. Salmon. *Lectures on Geophysical Fluid Dynamics*. OUP

- USA, 1998. ISBN 9780195108088.
- R. Salmon, G. Holloway, and M. C. Hendershott. The equilibrium statistical mechanics of simple quasi-geostrophic models. *Journal of Fluid Mechanics*, 75:691–703, 1976. doi:10.1017/S0022112076000463.
- J. W. Sandström. Dynamische versuche mit meerwasser. *Annalen der Hydrographie und Maritimen Meteorologie*, 36:6–23, 1908.
- T. Schneider and C. C. Walker. Self-organization of atmospheric macroturbulence into critical states of weak nonlinear eddy–eddy interactions. *Journal of the Atmospheric Sciences*, 63:1569–1586, 2006. doi:10.1175/JAS3699.1.
- G. Schubert and J. L. Mitchell. Planetary atmospheres as heat engines. In S. J. Mackwell, A. A. Simon-Miller, J. W. Harder, and M. A. Bullock, editors, *Comparative Climatology of Terrestrial Planets*, pages 181–191. University of Arizona Press, 2013.
- W. H. Schubert, M. T. Montgomery, R. K. Taft, T. A. Guinn, S. R. Fulton, J. P. Kossin, and J. P. Edwards. Polygonal eyewalls, asymmetric eye contraction, and potential vorticity mixing in hurricanes. *Journal of the Atmospheric Sciences*, 56:1197–1223, 1999. doi:10.1175/1520-0469(1999)056<1197:PEAECA>2.0.CO;2.
- J. T. Seeley and D. M. Romps. Why does tropical convective available potential energy (CAPE) increase with warming? *Geophysical Research Letters*, 42:10429–10437, 2015. doi:10.1002/2015GL066199.
- T. Shepherd. Hamiltonian dynamics. In J. R. Holton, editor, *Encyclopedia of Atmospheric Sciences*, pages 929–938. Academic Press, Oxford, 2003. ISBN 978-0-12-227090-1. doi:10.1016/B0-12-227090-8/00008-7.
- T. G. Shepherd. Symmetries, conservation laws, and Hamiltonian structure in geophysical fluid dynamics. *Advances in Geophysics*, 32:287–338, 1990. doi:10.1016/S0065-2687(08)60429-X.
- T. G. Shepherd. A unified theory of available potential energy. *Atmosphere-Ocean*, 31:1–26, 1993. doi:10.1080/07055900.1993.9649460.
- S. Shimokawa and H. Ozawa. On the thermodynamics of the oceanic general circulation: entropy increase rate of an open dissipative system and its surroundings. *Tellus A: Dynamic Meteorology and Oceanography*, 53:266–277, 2001. doi:10.3402/tellusa.v53i2.12185.
- A. P. Showman and Y. Kaspi. Atmospheric dynamics of brown dwarfs and directly imaged giant planets. *The Astrophysical Journal*, 776:85, 2013. doi:10.1088/0004-637x/776/2/85.
- M. S. Singh and P. A. O’Gorman. Influence of entrainment on the thermal stratification in simulations of radiative-convective equilibrium. *Geophysical Research Letters*, 40:4398–4403, 2013. doi:10.1002/grl.50796.
- M. S. Singh and P. A. O’Gorman. Influence of microphysics on the scaling of precipitation extremes with temperature. *Geophysical Research Letters*, 41:6037–6044, 2014. doi:10.1002/2014GL061222.
- M. S. Singh and P. A. O’Gorman. Increases in moist-convective updraught velocities with warming in radiative-convective equilibrium. *Quarterly Journal of the Royal Meteorological Society*, 141:2828–2838, 2015. doi:10.1002/qj.2567.
- M. S. Singh and P. A. O’Gorman. Scaling of the entropy budget with surface temperature in radiative-convective equilibrium. *Journal of Advances in Modeling Earth Systems*, 8:1132–1150, 2016. doi:10.1002/2016MS000673.
- M. S. Singh, R. A. Warren, and C. Jakob. A steady-state model for the relationship between humidity, instability, and precipitation in the tropics. *Journal of Advances in Modeling Earth Systems*, 11:3973–3994, 2019. doi:10.1029/2019MS001686.
- B.-J. Sohn and E. A. Smith. Energy transports by ocean and atmosphere based on an entropy extremum principle. Part I: zonal averaged transports. *Journal of Climate*, 6:886–899, 1993. doi:10.1175/1520-0442(1993)006<0886:ETBOAA>2.0.CO;2.
- B.-J. Sohn and E. A. Smith. Energy transports by ocean and atmosphere based on an entropy extremum principle. Part II: Two-dimensional transports. *Meteorology and Atmospheric Physics*, 53:61–75, 1994. doi:10.1007/BF01031905.
- J. Sommeria, S. D. Meyers, and H. L. Swinney. Laboratory simulation of Jupiter’s Great Red Spot. *Nature*, 331:689–693, 1988. doi:10.1038/331689a0.
- E. M. Stansifer, P. A. O’Gorman, and J. I. Holt. Accurate computation of moist available potential energy with the Munkres algorithm. *Quarterly Journal of the Royal Meteorological Society*, 143:288–292, 2017. doi:10.1002/qj.2921.
- G. L. Stephens and D. M. O’Brien. Entropy and climate. I: ERBE observations of the entropy production of the earth. *Quarterly Journal of the Royal Meteorological Society*, 119:121–152, 1993. doi:10.1002/qj.49711950906.
- G. L. Stephens, D. O’Brien, P. J. Webster, P. Pilewski, S. Kato, and J.-l. Li. The albedo of Earth. *Reviews of Geophysics*, 53:141–163, 2015. doi:10.1002/2014RG000449.
- B. Stevens, M. Satoh, L. Auger, J. Biercamp, C. S. Bretherton, X. Chen, P. Düben, F. Judt, M. Khairoutdinov, D. Klocke, C. Kodama, L. Kornbluh, S.-J. Lin, P. Neumann, W. M. Putman, N. Röber, R. Shibuya, B. Vanniere, P. L. Vidale, N. Wedi, and L. Zhou. DYAMOND: The Dynamics of the atmospheric general circulation modeled on non-hydrostatic domains. *Progress in Earth and Planetary Science*, 6:61, 2019. doi:10.1186/s40645-019-0304-z.
- T. F. Stocker, D. Qin, G.-K. Plattner, L. V. Alexander, S. K. Allen, N. L. Bindoff, F.-M. Bréon, J. A. Church, U. Cubasch, S. Emori, P. Forster, P. Friedlingstein, N. Gillett, J. M. Gregory, D. L. Hartmann, E. Jansen, B. Kirtman, R. Knutti, K. Krishna Kumar, P. Lemke, J. Marotzke, V. Masson-Delmotte, G. A. Meehl, I. I. Mokhov, S. Piao, V. Ramaswamy, D. Randall, M. Rhein, M. Rojas, C. Sabine, D. Shindell, L. D. Talley, D. G. Vaughan, and S.-P. Xie. Technical summary. In T. F. Stocker, D. Qin, G.-K. Plattner, M. Tignor, S. K. Allen, J. Doschung, A. Nauels, Y. Xia, V. Bex, and P. M. Midgley, editors, *Climate Change 2013: The Physical Science Basis. Contribution of Working Group I to the Fifth Assessment Report of the Intergovernmental Panel on Climate Change*, pages 33–115. Cambridge University Press, Cambridge, UK, 2013. doi:10.1017/CBO9781107415324.005.
- P. H. Stone. A simplified radiative-dynamical model for the static stability of rotating atmospheres. *Journal of the Atmospheric Sciences*, 29:405–418, 1972. doi:10.1175/1520-0469(1972)029<0405:ASRDMF>2.0.CO;2.
- Z. Su and A. P. Ingersoll. On the minimum potential energy state and the eddy size–constrained ape density. *Journal of Physical Oceanography*, 46:2663–2674, 2016. doi:10.1175/JPO-D-16-0074.1.
- F. Tabataba-Vakili, J. H. Rogers, G. Eichstädt, G. S. Orton, C. J. Hansen, T. W. Momary, J. A. Sinclair, R. S. Giles, M. A. Caplinger, M. A. Ravine, and S. J. Bolton. Long-term tracking of circumpolar cyclones on Jupiter from polar

- observations with JunoCam. *Icarus*, 335:113405, 2020. doi:10.1016/j.icarus.2019.113405.
- R. Tailleux. On the energetics of stratified turbulent mixing, irreversible thermodynamics, Boussinesq models and the ocean heat engine controversy. *Journal of Fluid Mechanics*, 638:339–382, 2009. doi:10.1017/S002211200999111X.
- R. Tailleux. Available potential energy and exergy in stratified fluids. *Annual Review of Fluid Mechanics*, 45:35–58, 2013. doi:10.1146/annurev-fluid-011212-140620.
- R. Tailleux. Observational and energetics constraints on the non-conservation of potential/Conservative Temperature and implications for ocean modelling. *Ocean Modelling*, 88:26–37, 2015. doi:10.1016/j.ocemod.2015.02.001.
- B. Tang and K. Emanuel. Midlevel ventilation’s constraint on tropical cyclone intensity. *Journal of the Atmospheric Sciences*, 67:1817–1830, 2010. doi:10.1175/2010JAS3318.1.
- B. Tang and K. Emanuel. Sensitivity of tropical cyclone intensity to ventilation in an axisymmetric model. *Journal of the Atmospheric Sciences*, 69:2394–2413, 2012. doi:10.1175/JAS-D-11-0232.1.
- B. H. Tang. Coupled dynamic–thermodynamic forcings during tropical cyclogenesis. Part I: Diagnostic framework. *Journal of the Atmospheric Sciences*, 74:2269–2278, 2017a. doi:10.1175/JAS-D-17-0048.1.
- B. H. Tang. Coupled dynamic–thermodynamic forcings during tropical cyclogenesis. Part II: Axisymmetric experiments. *Journal of the Atmospheric Sciences*, 74:2279–2291, 2017b. doi:10.1175/JAS-D-17-0049.1.
- J. A. Tarduno, D. B. Brinkman, P. R. Renne, R. D. Cottrell, H. Scher, and P. Castillo. Evidence for extreme climatic warmth from Late Cretaceous Arctic vertebrates. *Science*, 282:2241–2243, 1998. doi:10.1126/science.282.5397.2241.
- P. W. Thorne and R. S. Vose. Reanalyses suitable for characterizing long-term trends. *Bulletin of the American Meteorological Society*, 91:353–362, 2010. doi:10.1175/2009BAMS2858.1.
- D. V. Titov, M. A. Bullock, D. Crisp, N. O. Renno, F. W. Taylor, and L. V. Zasova. Radiation in the atmosphere of venus. In L. W. Esposito, E. R. Sofan, and T. E. Cravens, editors, *Exploring Venus as a Terrestrial Planet*, volume 176 of *Geophysical Monograph Series*, pages 121–138. American Geophysical Union, 2007. doi:10.1029/176GM08.
- A. M. Tompkins and G. C. Craig. Radiative–convective equilibrium in a three-dimensional cloud-ensemble model. *Quarterly Journal of the Royal Meteorological Society*, 124:2073–2097, 1998. doi:10.1002/qj.49712455013.
- K. E. Trenberth and D. P. Stepaniak. Seamless poleward atmospheric energy transports and implications for the Hadley circulation. *Journal of Climate*, 16:3706–3722, 2003. doi:10.1175/1520-0442(2003)016<3706:SPAETA>2.0.CO;2.
- K. E. Trenberth, J. T. Fasullo, and M. A. Balmaseda. Earth’s energy imbalance. *Journal of Climate*, 27:3129–3144, 2014. doi:10.1175/JCLI-D-13-00294.1.
- B. Turkington. Statistical equilibrium measures and coherent states in two-dimensional turbulence. *Communications on Pure and Applied Mathematics*, 52:781–809, 1999. doi:10.1002/(SICI)1097-0312(199907)52:7<781::AID-CPA1>3.0.CO;2-C.
- B. Turkington, A. Majda, K. Haven, and M. DiBattista. Statistical equilibrium predictions of jets and spots on Jupiter. *Proceedings of the National Academy of Sciences*, 98:12346–12350, 2001. doi:10.1073/pnas.221449898.
- P. A. Vaillancourt, M. K. Yau, P. Bartello, and W. W. Grabowski. Microscopic approach to cloud droplet growth by condensation. Part II: Turbulence, clustering, and condensational growth. *Journal of the Atmospheric Sciences*, 59:3421–3435, 2002. doi:10.1175/1520-0469(2002)059<3421:MATCDG>2.0.CO;2.
- J. Van Mieghem. The energy available in the atmosphere for conversion into kinetic energy. *Beiträge zur Physik der Atmosphäre*, 29:129–142, 1956.
- A. Venaille and F. Bouchet. Oceanic rings and jets as statistical equilibrium states. *Journal of Physical Oceanography*, 41:1860–1873, 2011. doi:10.1175/2011JPO4583.1.
- T. Volk and O. Pauluis. It is not the entropy you produce, rather, how you produce it. *Philosophical Transactions of the Royal Society B: Biological Sciences*, 365:1317–1322, 2010.
- J.-S. von Storch, C. Eden, I. Fast, H. Haak, D. Hernández-Deckers, E. Maier-Reimer, J. Marotzke, and D. Stammer. An estimate of the Lorenz Energy Cycle for the world ocean based on the 1/10° STORM/NCEP simulation. *Journal of Physical Oceanography*, 42:2185–2205, 2012. doi:10.1175/JPO-D-12-079.1.
- J. C. G. Walker. Evolution of the atmosphere of Venus. *Journal of the Atmospheric Sciences*, 32:1248–1256, 1975. doi:10.1175/1520-0469(1975)032<1248:EOTAOV>2.0.CO;2.
- D. Wang and Y. Lin. Size and structure of dry and moist reversible tropical cyclones. *Journal of the Atmospheric Sciences*, 77(6):2091–2114, 2020. doi:10.1175/JAS-D-19-0229.1.
- D. Wang and Y. Lin. Potential role of irreversible moist processes in modulating tropical cyclone surface wind structure. *Journal of the Atmospheric Sciences*, 78(3):709–725, 2021. doi:10.1175/JAS-D-20-0192.1.
- Y. Wang. Recent research progress on tropical cyclone structure and intensity. *Tropical Cyclone Research and Review*, 1:254–275, 2012. doi:10.6057/2012TCRR02.05.
- N. P. Wedi, I. Polichtchouk, P. Dueben, V. G. Anantharaj, P. Bauer, S. Boussetta, P. Browne, W. Deconinck, W. Gaudin, I. Hadade, et al. A baseline for global weather and climate simulations at 1 km resolution. *Journal of Advances in Modeling Earth Systems*, 12:e2020MS002192, 2020. doi:10.1029/2020MS002192.
- P. B. Weichman. Equilibrium theory of coherent vortex and zonal jet formation in a system of nonlinear Rossby waves. *Physical Review E*, 73:036313, 2006. doi:10.1103/PhysRevE.73.036313.
- J. S. Wettlaufer. Editorial: Climate science: An invitation for physicists. *Physical Review Letters*, 116:150002, Apr 2016. doi:10.1103/PhysRevLett.116.150002.
- J. Wicht, T. Gastine, L. D. V. Duarte, and W. Dietrich. Dynamo action of the zonal winds in Jupiter. *Astronomy & Astrophysics*, 629:A125, 2019. doi:10.1051/0004-6361/201935682.
- A. A. Wing. Self-aggregation of deep convection and its implications for climate. *Current Climate Change Reports*, 5:1–11, 2019. doi:10.1007/s40641-019-00120-3.
- A. A. Wing and T. W. Cronin. Self-aggregation of convection in long channel geometry. *Quarterly Journal of the Royal Meteorological Society*, 142:1–15, 2016. doi:10.1002/qj.2628.
- A. A. Wing and K. A. Emanuel. Physical mechanisms controlling self-aggregation of convection in idealized numerical modeling simulations. *Journal of Advances in Modeling Earth Systems*, 6:59–74, 2014. doi:10.1002/2013MS000269.
- T. Woollings and J. Thuburn. Entropy sources in a dy-

- namical core atmosphere model. *Quarterly Journal of the Royal Meteorological Society*, 132:43–59, 2006. doi:10.1256/qj.04.189.
- W. Wu and Y. Liu. Radiation entropy flux and entropy production of the Earth system. *Reviews of Geophysics*, 48, 2010. doi:10.1029/2008RG000275.
- C. Wunsch and R. Ferrari. Vertical mixing, energy, and the general circulation of the oceans. *Annual Reviews of Fluid Mechanics*, 36:281–314, 2004. doi:10.1146/annurev.fluid.36.050802.122121.
- W. R. Young. Selective decay of enstrophy and the excitation of barotropic waves in a channel. *Journal of the Atmospheric Sciences*, 44:2804–2812, 1987. doi:10.1175/1520-0469(1987)044<2804:SDOEAAT;2.0.CO;2.
- D.-L. Zhang, Y. Liu, and M. Yau. A multiscale numerical study of Hurricane Andrew (1992). Part V: Inner-core thermodynamics. *Monthly weather review*, 130(11):2745–2763, 2002.